The Kingston Daily Freeman

FOUNDED IN 1871.

CITY OF KINGSTON, N. Y., TUESDAY EVENING, OCTOBER 21, 1924.

PRICE THREE CENTS.

Six Killed on Cruiser Trenton

Fourteen Also Injured by Premature Explosion of Firing Powder as Charge Was Being Hoisted to Turret—Cause of Accident Not Determined.

By Telegraph to The Freeman.

Norfolk, Va., Oct. 21.—Six dead and 14 injured was the casualty list this morning in the navy's latest peace time disaster, the premature explosion of firing powder aboard the U. S. cruiser Trenton.

Four were killed outright and two of those who were frightfully burned died at the naval hospital soon after being brought in.

Those Dead.

Ensign Henry Clay Drexter, Sussex Beach, Del.

Roland B. Hanson, Soldier, Iowa.

Bernard B. Byam, Bristol, Conn.

William A. Wallace, Mayo, S. C.

George R. Cholister, Merchantsville, N. J.

Bennett Williams, South Easton, Mass.

Two others of the injured are critically burned and seven others injured so badly their condition is described by naval authorities as "serious" but no more deaths are expected, it was said at the naval hospital.

The body of Walker has not been recovered, although the cruiser Raleigh combed the waters off the capes all night in an effort to find it. Walker was burned and blown overboard by the force of the explosion, and is believed to have drowned.

Williams died at naval hospital at 5 o'clock this morning.

Of those burned, naval hospital authorities say Franklin B. Jeffrey Seaman, first class, of Lynn, Mass., and Mervin Franklin Seamon, seaman, second class, Brooklyn, New York, are in the most serious condition. Their bodies were so blackened and burned that their identification was difficult.

The forces of the explosion was so terrific that men were knocked down in various parts of the ship.

The cause of the accident, which occurred while a gun crew in the forward turret was preparing to fire a six inch shell, has not as yet been determined. The charge for the gun was being hoisted and the usual precautions were observed when the explosion took place.

A similar catastrophe is said to have been narrowly averted aboard the cruiser Concord, a sister ship of the Trenton, last Friday as she was engaged in target practice. In that instance, it is said, a short circuited wire was at fault.

Immediately after the accident the Trenton radioed the Hampton Roads naval base for a fast launch from the battleship New York to meet her as she would reach Old Point Comfort, and take the injured men to the naval hospital at Portsmouth. There all was in readiness to care for them.

A naval court of inquiry will be called immediately.

The Trenton, which returned from her shake down trip to the Mediterranean a few weeks ago, brought back the body of Vice Consul Robert W. Imbrie, slain by a mob of religious fanatics in Teheran, Persia. She was to have been detached from the scouting fleet and sent to Bridgeport, Conn., to participate in the navy day celebration there next Monday.

The Trenton, her forward turret and deck battered and blackened, is lying at the Hampton Roads naval base pending the naval inquiry to be announced later.

She is a vessel of 7,500 tons, carries ten six inch guns and a crew of approximately 400 men. Her commander is Captain E. C. Kalbfus.

Wilbur Avenue Now Completed

Superintendent W. Scott Van Keuren, of the board of public works, has completed the work of rebuilding Wilbur avenue, and is now busy having guard rails erected. The avenue has now been opened to traffic for its entire length.

The work of laying an asphalt pavement in Andrew street has also been started by Superintendent Van Keuren, and when completed it will be one of the finest streets in the city.

EVANGELIST MUIR AT WEST CAMP CHURCH

Evangelist T. LeRoy Muir of Andes, New York, opened his two weeks' evangelistic campaign at the West Camp Lutheran Church on Sunday with large audiences. In the morning he preached on "Finding Jesus" and at night on "The Wall of a King." One delegation came eighty miles to attend the opening services. A large chorus choir has been organized and is under the direction of Russel E. Kaufman of Dayton, Ohio, who is a pupil of Homer Rodeheavers. Services are held each night, but Monday at eight o'clock and the whole region is invited. On Saturday night the evangelist will give his remarkable address on "Modern Amusements."

Our Growing Population.

The following births have been reported to the board of health:

Mr. and Mrs. Jacob C. Hauck, 38 East Strand, a son, William.

Mr. and Mrs. Walter J. Kent, 76 Clifton avenue, a son, George Allan, at Benedictine Hospital.

Indict Three for Gambling Scheme

Insurance Head, Says He Was Swindled Out of $95,000 by Albany Men Who Claimed to Operate Gambling Houses—He Was to Share Profits.

By Telegraph to The Freeman.

Albany, N. Y., Oct. 21.—Business and professional men of Chicago have peen fleeced out of nearly $300,000 through an alleged gambling scheme hatched in this city, according to the local Federal authorities.

Three men were under arrest today in connection with the scheme, which the authorities claim, was worked through the mail.

Dr. Matthew F. Bozinch, of Chicago, proprietor of a drug store, and president of an insurance company of that city, who came here, told the authorities he had been swindled out of $95,000.

Charles A. Diehr, a landscape gardner; Dewey Miller, proprietor of the Nevarre Hotel, and his clerk, William O'Brien, were being held today on a charge of conspiracy to use the mails to defraud.

Dr. Bozinch told United States Commissioner Hubbard that Diehr was the man with whom he transacted most of the alleged fraudulent business. Dr. Bozinch said he made three trips to Albany in the summer and fall and gave Diehr large sums of money.

Local Federal authorities said an indictment had been handed down by a grand jury charging Diehr and others with representing themselves to Dr. Bozinch as owners of the Manhattan Syndicate Clubs, which they claimed operated a string of gambling houses in Albany, New York, Syracuse, Buffalo, Atlantic City, Cleveland and Detroit.

The authorities also charge Diehr and his alleged confederates told Dr. Bozinch that if he joined them they would manipulate the gambling games so that he would win large sums.

John J. Doyle, a deputy United States marshal of Chicago, was brought to Albany as a witness against Diehr. He testified before Commissioner Hubbard that he found Diehr's address in possession of a man whom he arrested in Chicago in connection with the case.

Diehr is in the Albany county jail in default of $15,000 bail, while Miller and O'Brien are being held in $2,000 bail each.

Members of the alleged gambling band, the authorities claim, made the acquaintance of Dr. Bozinch through a man who formerly was employed by the insurance company of which the doctor is president.

Methodists Will Come to Kingston

New York Conference Commission Accepts Invitation of Clinton Avenue M. E. Church to Hold Annual Spring Conference Sessions There.

The invitation extended to the New York Conference of the Methodist Episcopal Church by the three Metohdist churches of Kingston to hold its next annual Spring Conference in Kingston, was accepted in New York city on Monday by the Conference commission, which also accepted the invitation of the Clinton Avenue M. E. Church to hold the sessions in that church.

The Conference Commission expressed its gratitude to the Clinton Avenue Church for the invitation, and to the other Methodist churches of Kingston and to the public generally for the hearty support expressed in many ways.

The date of the conference will be fixed by the Board of Bishops when they meet to fix the date for all the Spring Conferences. The Conference will begin its sessions either during the last week of March or the first week of April, and will continue over in the following week.

One result of the Conference being held in Kingston will be the larger number of visitors, especially from among the laymen, because of the difference in living expenses in New York and Kingston. The Laymen's Day exercises are expected to attract an uusually large number of people from this section who can reach Kingston easily by automobile.

The commission which decided in favor of Kingston was composed of the Rev. Dr. Ezra S. Tipple, Harry H. Flemming of Kingston, the Rev. Dr. Richard E. Bell of Yonkers, formerly district superintendent of the Kingston district; the Rev. Dr. T. H. Baragwanath, formerly pastor of the St. James Church, who is ill put will sent word of his approval of the Kingston invitation; the Rev. Alfred Taylor of Wappinger Falls, E. H. Travis of Poughkeepsie, Judge C. P. McClelland and W. J. Stitt, both of New York city.

The new church building which was dedicated a year ago will afford ample accommodations, in connection with the church itself, for the various organizations affiliated with the conference and for various conference activities.

A Masquerade Ball.

A masquerade ball will be held tonight at the White Eagle Hall on Delaware avenue under the auspices of the F. and W. A. C.. Prizes will be given for the prettiest and funniest costumes. Music will be furnished by Greco Brothers' seven piece orchestra.

Officers Want Woodstock Pair

Sheriff and District Attorney Issue Circulars Descriptive of 26 Year Old Man and 15 Year Girl—Man Wanted for Abduction.

Circulars have been sent out throughout the country asking for the whereabouts of Paul E. Carley and Elizabeth Johnson, information being requested by Sheriff Herman Wells and District Attorney Frederick G. Traver. Carley is wanted for abducting Elizabeth Johnson, aged 15, from Bearsville, Ulster county.

They left Shady in the town of Woodstock, October 4, at 6 p. m., traveling in a Chevrolet baby grand automobile, license No. 817-101. The last learned about the pair was that they were in Virginia.

Carley is 26 years of age, a married man, and deserted a wife and children. He weighs 156 pounds, hair light, combed pompadour, eyes blue-gray. He was dressed in gray trousers, soft gray shirt, light gray cap, and wore a plain dark green vest.

The Johnson girl's height is 5 feet 2 inches, has blue eyes, and wore a sport suit and dark tortoise shell glasses.

It is reported that Carley before going away had cashed a check for $100 which was of no value and endeavored to pass a bogus check in Virginia. The circular contains pictures of the missing man and girl.

Prisoners Taken To Dannemora

Jesse Williams, Guilty of Burglary, Sentenced From 3 to 5 Years—Dunham to Serve Term Imposed Before He Made Getaway.

Jesse Williams and Harvey Dunham were taken to Clinton prison at Dannemora Monday evening by Sheriff Norman Wells and Deputy Sheriff Robert B. Evory, leaving on the 7:15 West Shore train. Williams, who had been indicted and had pleaded guilty to burglary, was sentenced by Judge Fowler in county court to serve from 3 to 5 years. He had entered the home of Thomas Bennett on Washington avenue and stole a gold watch and other articles, the watch being found on him when arrested. He also burglarized the home of John E. Anderson.

Dunham was taken to the state prison to serve a term imposed about two years ago for stealing a Buick car at Stone Ridge, which he took to Niagara Falls, where he was arrested through the efforts of District Attorney Traver and brought back to Ulster county by Sheriff Kolts. While in jail awaiting to be taken to Dannemora to serve the sentence, he made a getaway. Later he was arrested in Canada for housebreaking and sent to the Kingston penitentiary for a term and the Ulster county authorities notified of his being in custody. At the expiration of Dunham's term in the Kingston penitentiary a few months ago, Deputy Sheriff Evory went to Cape Vincent, N. Y., where Dunham was turned over to him and brought back to the Ulster county jail. Since then Dunham has been indicted for jail breaking, to which charge he pleaded not guilty when arraigned in county court on October 2. At the finish of his term at Dannemora he will be brought back to Ulster county for trial on the jail breaking charge.

Stork Almost Kept Them Out

By Telegraph to The Freeman.

New York, Oct. 21.—Albert Meyer, Jr., nearly spoiled his parents' whole future by being born last night instead of today.

His parents were among the 488 passengers on the liner Muenchen that just filled the German immigration quota. Albert Jr. was the 489th.

After looking up the law, immigration officials decided that the vise of the baby's parents covered it, too, and so all three were permitted to enter and go to Medford, Mass., where they will live.

CLINIC HERE FOR BACKWARD CHILDREN.

On Friday, October 24, a clinic for problem and backward children will be held at the county building on John street. The physician, Dr. Walter N. Thayer, Jr., from Napanoch, N. Y., and Miss Dorothy Bedworth, field agent, from the state commission for mental defectives, are both specialists with children who are having difficulty in doing school work, those who are irritable, quarrelsome, hard to manage, nervous or retarded in mental or physical development. Those presenting children to this clinic are advised as to how the child can be benefited. All children should be accompanied by someone who can give the examiner a good history of the child's development and habits.

COUNTY SUNDAY SCHOOL CONVENTION FRIDAY.

The Ulster County Sunday School convention will be held at the Albany Avenue Baptist Church on Friday of this week.

Baby Conference At City Hall

Many Babies Attend the Junior League Baby Conferences at Board of Health Rooms—Another Conference Wednesday.

Last week the junnor league nurse examined sixteen babies at its session of the regular weekly conferences held at the city hall. The large attendance at the Wednesday meeting was very gratifying. Increasing interest in the weekly conferences is apparent in the large numbers attending and the junior league is to be congratulated on its industry in behalf of these children.

The league nurse can accomplish considerably more at these conferences than during the course of the daily visits, which naturally takes more time per child and the league can increase its beneficial work in direct proportion to the number of babies attending the conferences.

The next conference will be held in the board of health rooms at the city hall, Wednesday afternoon, October 22, from 1 to 5 o'clock, at which meeting it is hoped that even more mothers will be present with their children of pre-school age.

Mrs. Salzmann In Train Wreck

Sycamore Street Resident Sustained Contusion of Left Arm in Wreck of Commercial Express at Longfellow, Pa., Monday.

Mrs. J. Leonard Salzmann of No. 11 Sycamore street was one of the passengers injured in the train wreck Monday at Longfellow, near Lewiston, Pa., according to a dispatch received today. There was no mention made of her husband, who was with her, having been injured.

Scores of persons, passengers on the Commercial Express, St. Louis-New York City Pennsylvania passenger train, escaped with minor injuries when five cars of a ten-car train were derailed. Three Pullman cars and the dining car toppled over.

The Salzmanns were on their way home from Minneapolis. They are expected here today. Mr. Salzmann is the well known Ponckhockie baker.

According to the dispatch Mrs. Salzmann sustained a contusion of the left arm.

Dawes Plan in German Election

Germany's Acceptance of It Will be Leading Issue—General Election for New Reichstag About December 1.

By Telegraph to The Freeman.

Berlin, Oct. 21.—The Dawes plan and Germany's acceptance of it will be the leading issue in the political campaign which opened today.

German Nationalists are going to make a vigorous attack against the plan throughout the campaign.

The general election to choose a new Reichstag will be held about December first, President Ebert having signed a decree dissolving the present Reichstag.

Dissolution of parliament followed Chancellor Marx's failure to extend the government coalition to include Nationalists. The Nationalists had been promised representation if they would not reject the Dawes plan in the Reichstag.

Coolidge's Last Campaign Speech

Will be Delivered Thursday Night at Dedication of New Headquarters of United States Chamber of Commerce—Will be Radiocasted.

By Telegraph to The Freeman.

Washington, Oct. 21.—President Coolidge's last important speech of the presidential campaign will be delivered here Thursday night it was announced at the White House today.

The president will speak at the dedication of the new headquarters of the United States Chamber of Commerce and the address will be broadcast by radio.

The president has not yet decided whether he will go to Northampton, Mass., to vote but may remain in Washington, sending his ballot by mail.

Presbyterian Synod Meets.

By Telegraph to The Freeman.

Cortland, N. Y., Oct. 21.—The Forty-second Annual Meeting of the Synod of New York, Presbyterian Church, U. S. A., organized here Monday. Last night the Synod was constituted in the regular form by the Moderator, the Rev. Charles McKenzie, D. D. of Johnstown, N. Y. The Rev. Justin W. Nixon, D. D. of Rochester delivered the address of the evening on "A Vital Religion for our Times."

Buys Mt. Airy Hotel.

The Hudson Valley Hotel Corporation has announced the purchase of the Mt. Airy Hotel and property situated outside of the village of Saugerties. They intend remodeling the present structure and converting it into a first class hotel with all modern improvements and accomodations.

His Quick Temper Made Him Hit Her

Peter Eckert Explained How He Happened to Strike Jane Lewis of East Pierpont Street—Eckert's Father Had L. O. Brown Arrested.

Peter Eckert, 30 years old, was arrested Monday on a warrant obtained by Jane Lewis of No. 7 East Pierpont street, who charged that Peter had entered her house and struck her. The warrant was served by Officer Roedell.

This morning Eckert explained to Judge Schirick that he was not guilty of assaulting Mrs. Lewis, but that after he had been arrested she had told him that it was his quick temper that made him strike her and she would not appear to press the charge against him.

She kept her word, for she was not present in court when the case was called, but Judge Schirick adjourned the hearing for two days, fixing Eckert's bail at $500, and issued a subpoena for the appearance of Mrs. Lewis in court at that time.

L. O. Brown, arrested by Officer Roedell on a warrant obtained by Wilson S. Eckert of No. 46 Hunter street, charging Brown with petit larceny, had his hearing adjourned to October 28. Brown is accused by Mr. Eckert, who is the father of Peter, of having entered the Eckert barn at 51 Hunter street and stolen a sulky wheel and a gold fountain pen.

Automobile and Trolley Collide

A. W. Lowe's Hupmobile Hits Trolley Car and Car Owned By Merton Goldrick, Causing Traffic Blockade on Fair Street Monday Night—Cars Slightly Damaged.

A very effective blockade of traffic was caused on Fair street Monday evening, about 8 o'clock when a Hupmobile roadster license 806-109 owned by A. W. Lowe of Stone Ridge attempted to pull out from the curb ahead of the trolley car. The result was that the car was struck by the trolley car and thrown against a second automobile parked at the curb. Traffic was held up for some time while the cars were released.

Lowe's car was parked at the curb near Byer's cigar store on Fair street and attempted to pull out from the curb toward Main street just as a trolley car coming in the same direction approached. The step of the trolley car hit the Hupmobile and dragged it along until it struck the car of Merton Goldrick, which was parked ahead at the curb. The Goldrick car was protected by a bumper and sustained only slight damage to the rear fender. However the two cars and the trolley car were jammed so tight it was impossible for a large crowd which gathered to release the tangled cars. Someone borrowed a jack from the Ulster Garage nearby and after jacking up the Hupmobile the tangle was finally straightened out and traffic resumed. The Hup was damaged about the fender but was able to get away under its own power. Traffic was again moving after a delay of about 15 minutes.

Allowed $10 A Week Alimony

William H. Grogan, counsel for plaintiff, has filed in the office of the Ulster county clerk an interlocutory decree of divorce in favor of plaintiff in the action brought in the supreme court by Rose C. Aidala against Anthony Aidala, both of this city. The case was tried by jury last week and a sealed verdict in favor of plaintiff was brought in. Justice G. D. B. Hasbrouck has, after hearing counsel on both sides, allowed plaintiff $100.10 to be paid by defendant for costs and disbursements and alimony in $10 a week. Frank W. Brooks is counsel for defendant.

LADIES' AUXILIARY BAZAAR AT EPWORTH HALL.

October 28 and 29 are the dates of the bazaar to be held by the Ladies' Auxiliary of Clinton Avenue M. E. Church. The bazaar will be held in the new auditorium of Epworth Hall. A domestic booth, a fancy booth, candy booth, ice cream booth, a fortune teller's booth and a fish pond are some of the features. The ladies of the auxiliary have been working for some time to make the bazaar the big event of the season.

Tuesday evening a turkey supper will be served with all the fixings. Wednesday evening a salad supper will be served. Both suppers will be served at a reasonable price. With the present seating capacity no one need wait for their supper. Both suppers will be served from 5 o'clock on until all are served.

The bazaar will be open both Tuesday and Wednesday afternoons so that one may avail themselves of the privilege of visiting the various booths before the suppers are served. Admission to the bazaar is free. The picture which Mrs. Calvin Coolidge, wife of our president, presented to the paastor, the Rev. Robert A. Greenwell, for the bazaar, will be on exhibition. The public is cordially invited to attend.

LaFollette May Challenge Seats

If Evidence Before Borah Committee Shows Lavish Expenditure by Republicans, He Will Challenge Successful Republican Candidates.

By Telegraph to The Freeman.

Aboard LaFollette special, enroute to Rock Island, Ill., Oct. 21.—If evidence before the Borah committee shows that the Republican party has spent money lavishly in the west to elect its candidates for the campaign the seats of Republican senators and representatives in the new congress will be challenged by the Progressives.

Senator Robert M. LaFollette, independent presidential candidate, issued this warning to Republican party managers today as he entered Illinois for a short speaking campaign. LaFollette will deliver an address in Rock Island tonight and in Peoria tomorrow.

Frank P. Walsh, counsel for the Progressives before the Borah committee has already shown, LaFollette declared, that Republican funds, "being raised in the eastern states, are to be used in doubtful western territory."

"All of these western states have corrupt practices acts" LaFollette continued, "and should it develop that this money is being used in unlawful amounts in these western states, the rights of senators and congressmen to their seats will be questioned in the next congress."

Dawes to Speak In Philadelphia

By Telegraph to The Freeman

En route through Pennsylvania with General Dawes, Oct. 21.—General Charles Gates Dawes, Republican vice presidential candidate, will open his second and final invasion of the east with a speech tonight in Philadelphia.

Budget making and the dangers of congressional supervision of the United States supreme court will be the subject of his remarks.

His program will take him into Maryland, West Virginia and New York state.

Gerard Testifies To Party Fund

By Telegraph to The Freeman.

Washington, Oct. 21.—A total of $548,440.02 has been collected to date by the Democratic national committee to finance its presidential campaign, James W. Gerard, the party treasurer, testified this afternoon before the Borah committee, investigating campaign expenditures.

Gerard was the first witness called by the committee since it transferred its hearing from Chicago to Washington.

To Start Suit Against Landis

By Telegraph to The Freeman.

New York, Oct. 21.—Announcing he had been retained by Cozy Dolan, former New York Giant's coach, to start suit against Judge Kenesaw M. Landis for slander, William J. Fallon, criminal lawyer, today asserted his complete belief in his client's innocence of baseball bribery charges and said he also would ask restoration to good standing to baseball and a share of the world's series money.

Dolan was banished with Outfielder Jimmy O'Connell when the latter implicated Dolan, together with Ross Young, George Kelly and Frank Frisch in an alleged attempt to ask Heine Sand, shortstop of the Philadelphia club, not to try against the Giants.

MANILA RIOTS SUBSIDE.

Rioting Breaks Out in Provinces—False Reports Blamed.

By Telegraph to The Freeman.

Manila, Oct. 21.—Following two days of serious rioting between Filipinoes and Chinese, during which hundreds of Chinese shops were looted and wrecked, this city today was quiet, but rioting has broken out in several provinces.

Nine Chinese were seriously injured by a mob of Filipinoes who looted stores and destroyed a Chinese rice mill in Cabanatuan.

In San Pablo many shops have been wrecked.

Circulation of reports by native papers that eighty Filipinoes had been killed in Shanghai were blamed for the rioting.

West Hurley Home Bureau.

The next meeting of West Hurley community members of the Ulster County Home Bureau will be held on Thursday, October 23, at the home of Mrs. Matthew Williams. This will be an all day meeting, beginning at 10:00 a. m. In the morning local leaders will continue the millinery work started at the last meeting. In the afternoon part of the time will be given to the election of officers.

Annual Red Cross Meeting.

The annual meeting of the Ulster County Chapter American Red Cross will be held at the Y. M. C. A. on Wednesday afternoon, at 2:30 o'clock.

Anderson Guilty, Says High Court

Court of Appeals Unanimously Affirms Conviction of Former Superintendent of Anti-Saloon League, Now Serving Sentence in Sing Sing.

By Telegraph to The Freeman.

Albany, N. Y., Oct. 21.—The conviction of William H. Anderson, former superintendent of the New York State Anti-Saloon League, for forgery third degree, was unanimously affirmed by the court of appeals in a decision handed down this afternoon.

No opinion was given by the court in connection with the case.

Anderson was sentenced to Sing Sing by Supreme Court Justice Arthur S. Tompkins, following a trial of several weeks. He is now there and may be released some time in February.

The former Anti-Saloon League head was accused of altering the books of the league.

His case was carried to the highest court in the state by his counsel, Former Governor Charles S. Whitman.

In his arguments before the court several weeks ago, Whitman contended his conviction should be overthrown because of several technical errors in the record of the trial.

District Attorney Joab H. Banton of New York county, appeared before the court of appeals and opposed the arguments advanced by Former Governor Whitman.

Anderson's home is at Yonkers, N. Y. Since he has been an inmate of Sing Sing he has issued statements declaring his innocence and insisting that he was "framed."

Today's decision by the court of appeals ends the legal battle which has been waged to open prison doors for Anderson.

Ice House Fire Ties Up Central

Huge Ice House at Schodack Landing Burns, Causing Suspension of Traffic on River Division—Other Buildings Damaged.

By Telegraph to The Freeman.

Schodack Landing, N. Y., Oct. 21.—Traffic on the Hudson River Division of the New York Central was tied up for three hours today when the 32,000 ton ice house of the Service Ice Company, near here, was completely destroyed by fire.

The fire spread to a large barn near the tracks and tied up all south and north bound traffic.

At one time it was feared several other houses and barns would be wiped out but early this afternoon the fire was under control.

An emergency train was sent here from Albany and passengers on the Empire State Express, which was forced to halt a half mile south of the fire, were transferred. Another train was made up at Albany so that the passengers continued on their way west.

Flames were shooting from two sides of the big ice house when the fire was discovered. Employes of the ice company did their best to prevent the fire from spreading but were hampered by lack of fire fighting apparatus.

The rear of the large Poolsburgh boarding house was badly damaged by the flames.

At 1:30 o'clock this afternoon officials of the New York Central said they expected traffic would be resumed inside of a half hour.

Shenandoah Kept Aloft by Fog

By Telegraph to The Freeman.

North Island, San Diego, Calif., Oct. 21.—The navy dirigible Shenandoah which arrived here before daybreak today from Camp Lewis, Washington, was still aloft and cruising over San Diego at 9:30 a. m., unable to land because of a heavy fog.

Captain T. T. Craven, commander of the naval air station here, said unless the fog cleared within an hour and a half, the Shenandoa might have to remain aloft all day and attempt a landing tonight.

AUTOMOBILE STRUCK GIRL AT SAUGERTIES

Miss Louise Hess of Centerville, town of Saugerties, employed as cashier at the E. C. Layman grocery store on Main street, Saugerties, was knocked down by the Studebaker sedan owned and driven by Louis Kleeber of Partition street, Saugerties, Monday afternoon. Miss Hess was not seriously injured. The accident occurred at the intersection of Main and Partition streets, Saugerties. The automobile of Glen Robinson parked nearby was struck and the front fender of one car and the back fender of the other were damaged. Dr. Chidester attended Miss Hess.

MEETING TONIGHT OF MEN'S GYM CLASS AT EPWORTH HALL

The men's gym class of the Clinton Avenue M. E. Church will meet tonight at 7.30 o'clock at Epworth Hall. The first and second teams for the Volley Ball League will be picked tonight and put into shape by Coach Heard for the game with the Y. M. C. A. on Friday evening and with St. James M. E. Church on Tuesday evening, November 4.

Kellogg's Bran did more in two weeks than medicine taken in 20 years

Out of regard for your own health, read this letter:

Gentlemen:

Your "Krumbled Bran," used by me as a cereal, has done more for me in two weeks than the hundreds of dollars' worth of medicine I have taken in last twenty years for constipation. It is wonderful, and it is so simple. Yours truly,

Arlington H. Carman,
Patchogue, N. Y.

Mr. Carman's experience has been duplicated in thousands of homes. Why does Kellogg's Bran succeed when drugs and pills fail? The answer is simple. Drugs have an unnatural effect upon the bowels. They irritate the intestines. The more they are used, the more one has to use. Finally, they have no effect at all.

Kellogg's Bran STIMULATES the intestines. It cleans, sweeps and purifies them. It acts exactly as nature acts. And it is never necessary to increase the amount eaten. If eaten regularly, Kellogg's Bran is guaranteed to bring permanent relief to the most chronic cases of constipation, or your grocer returns your money. For Kellogg's Bran is ALL bran. Nothing but ALL bran can be so effective. That is why doctors recommend Kellogg's.

The wonderful, nut-like flavor of Kellogg's Bran is exclusive. It is delicious—totally unlike ordinary brans. Eat two tablespoonfuls daily—in chronic cases, with every meal. Eat it with milk or cream and in the recipes on every package. Kellogg's Bran, cooked and krumbled, is made in Battle Creek. Sold by all grocers.

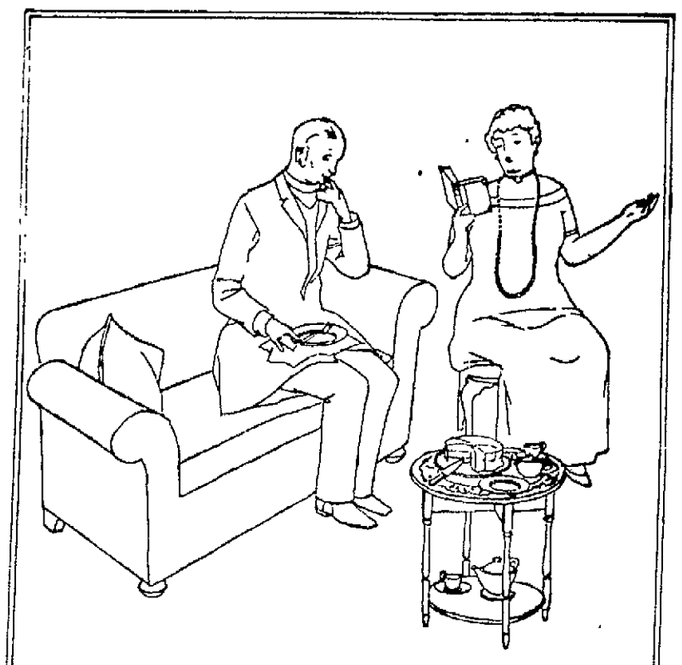

The children don't think "the party" has begun until the ice cream and cake appear. Do any of us? Is there a hostess so clever and entertaining that she need give no thought to "refreshments"? Yes—but any hostess as clever as that *also* is clever enough to give careful thought to the refreshment she offers her guests.

Snowdrift
for making cake, biscuit and pastry and for frying

Blue Ribbon Suggestions

Egg Salad

Eggs (halved)
Chopped Lettuce
Celery
and

HELLMANN'S BLUE RIBBON Mayonnaise

DEPENDABLE HEATH & MILLIGAN PAINTS & VARNISHES
REG. U.S. PAT. OFF.

ZINC-O-LITH
A PAINT THAT'S ALL PAINT
Why Use Two Coats of Paint?
ONE COAT OF ZINC-O-LITH WILL DO.

Ulster Paint & Lead Co.
142 BROADWAY, KINGSTON, N. Y.
TELEPHONE 8-F-1.

FARM BUREAU MEMBERS ON POULTRY TOUR

Twenty members of the Ulster County Farm Bureau attended the Dutchess County Farm Bureau Poultry Tour on October 17th. A. L. Shepherd of Dutchess county in charge of the tour carried out a very interesting and instructive program. The trip included stops at four large poultry plants and a commercial pheasantry, followed by a banquet at the T. Market in Poughkeepsie. Prof. Roy Jones of the Connecticut Agriculture College addressed the banquet party. Ulster county representatives included, Mr. and Mrs. Kenneth DuBois, Mr. and Mrs. Frank DuBois, Mr. and Mrs. Nis Lundrup, Dayton Rose of Nw Paltz, G. E. R. Skinner of Kyserike; Howard Van Winkle of Stone Ridge; Mrs. Alfred Berryann, Mrs. Johnson and F. M. Wigsten of Kingston.

SEAGER.

Seager, Oct. 21.—Mrs. O. A. Todd and Mrs. Reginald Todd were Kingston visitors on Saturday.

Mr. and Mrs. Jay Gould and daughters spent the week end at Forge Cottage.

Mr. and Mrs. Howard Todd and Mrs. Rose Utter attended the A. C. conference at Shavertown on Sunday.

Two airplanes flew over this valley Sunday. They were headed in a northwesterly direction.

Mrs. Walter Kittle and Mrs. George Armstrong spent Friday at Azias Baker's, Mapledale.

To Discuss Drainage Systems

Farm Bureau Manager Wigsten has completed arrangements for a county-wide drainage demonstration meeting on Friday, October 24, at 1:30 p. m., at the Old Tavern Orchard Farm, owned by Howard A. Lewis, located three miles from Kingston on the Flatbush road. It is believed this meeting will clearly demonstrate the value of tile drains on a clay loam soil and also instruct the observer in the correct methods of laying drainage systems. Some time ago Mr. Lewis drained a large portion of his orchard. The results have been so noticeable in the growth and vigor of the trees that he now plans an extension of the system. The work will be in progress during the time of the meeting.

Professor Goodman, of the state college engineering department, will be present to explain the operations and give assistance in all manner of drainage problems which may be brought out at the meeting

This will be the only drainage meeting to be held by this bureau this year and Manager Wigsten urges all interested members to be on hand to discuss the project with Professor Goodman.

OUR DAILY PATTERN.

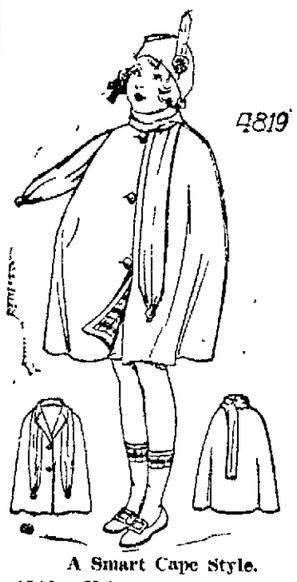

A Smart Cape Style.

4819. Velours, Teddy bear cloth, polo cloth, chéviot and other cloakings may be used for this model. The collar is a new and popular feature.

The pattern is cut in 5 sizes: 4, 6, 8, 10 and 12 years. A 6 year size requires 1⅞ yard of 40 inch material.

A pattern of this illustration mailed to any address on receipt of 12c in coin or stamps by the Pattern Department, The Freeman, Kingston, N. Y. Be sure to state the size wanted.

Fashion Book Notice.

Send 15c in coin or stamps to The Freeman for our up-to-date fall and winter 1924-1925 Book of Fashions, showing color plates, and containing 500 designs of ladies', misses' and children's patterns, a concise and comprehensive article on dressmaking, also some points for the needle (illustrating 30 of the various simple stitches), all valuable hints to the home dressmaker

BLOOMINGTON.

Bloomington, Oct. 20.—Mrs. Kerber's sons are painting her house. It makes a great improvement to her cottage

Mrs. Ira D. Bush, who has been away for some time with her husband, has returned to her home again for a short time.

Mr. and Mrs Herbert Schoonmaker of Marlborough came here on Friday to visit their daughter and husband, Mr and Mrs. George L Lefever, for the week end

Miss Mabel Hyde, who has a position in New York city, spent the past week end with her mother, Mrs. H. Hyde, and daughter, Lucy

Mr. and Mrs. Cornelius Hotaling and little daughter, Ruth, of this place, and Charles Bishop of Kingston spent the past week at South Russell, N. Y., with friends. While there Mr. Hotaling and Mr. Bishop hunted

Mrs. A. D. Relyea and son, Gordon, of Newburgh spent the week end with Mrs Mary Relyea and Miss Florence. They also visited her parents, Mr. and Mrs. George Smedes.

Mrs. N. Smedes and grandson of Kingston spent Sunday with Mr. and Mrs. George Smedes.

A number from this place attended the pancake supper on Wednesday evening at the Rosendale Reformed Church They enjoyed the supper very much

Mr. and Mrs. Lewis and son, and brother, and Mrs. E. DeGraff of Jersey City spent the week end with Mrs. DeGraff at her cottage here.

Miss Marguerite Douglass is under the care of Dr. W. E. E. Little of Kingston.

Mrs. Clement Clenentsen, who has been ill for the past two weeks, is slowly improving.

George Cogswell is having a fine garage built on his place. Lewis Terhune with his workers are doing the work.

Mrs. Benjamin Bardin, who spent a few days of the past week with relatives and friends in the city, returned to her home on Thursday afternoon. Some friends from the city came up with her and visited for a few days.

Mr. and Mrs. George Smith and son, George, Jr., of Kingston, spent a few days recently with his mother, Mrs. Mary Smith, and family.

Mrs. Edwin J. Lefever, who has been in the hospital at New York city for treatment, is now stopping with a friend. She is still taking treatment. All hope to see Mrs. Lefever much better when she comes home.

The entertainment which the Ladies' Missionary Society held the past week was a success both socially and financially. The amount cleared was $55.50. They wish to thank all those who helped in any way to make it a success.

too much somethin' or other for dinner? take 1 or 2 Jaques Capsules with a swallow of water... and feel that wave of rightaway relief and "comfort within" - ask your friend the druggist

TODAY WE CELEBRATE

THE "ELM CITY."

The first to plant elms in the streets of New Haven, Conn., and thus lay the foundation for the Connecticut city's future fame as the "Elm City," was James Hilhouse, who was born 170 years ago today, and died in New Haven, which he loved, in 1832.

He was a Yale graduate and treasurer of that famous institution for nearly half a century. He took an active part in the Revolution and afterwards was United States senator from Connecticut for sixteen years. His son, James Abram Hilhouse, poet and dramatist, won favorable attention at home and abroad by his literary work. It was the elder Hilhouse who planted the elm trees in the central square and the surrounding streets of New Haven, and in the vicinity of the Yale buildings, which have now become a classic feature of the city and its famous University. Few finer memorials have been achieved by any man than by the Connecticut statesman who, by planting trees, insured for himself a grateful remembrance of prosperity.

THE DUCHESS OF PORTSMOUTH.

Louise de Queronalle, Duchess of Portsmouth, was one of the mistresses of Charles II of England. She came of a noble family in lower Brittany, and accompanied the Duchess of Orleans from France when she went to visit the court of her brother in 1670. She was at that time about 25 years old, and very beautiful Her appearance, manners and her wit soon fascinated Charles, and she agreed to remain with him, ostensibly as his mistress, but in reality as a spy on his factions in the French interests. There is no disgraceful action in the last years of her royal lover, in which she did not appear as a principal mover. She was raised to the highest honors in the land by Charles, while the French king also bestowed on her the Duchy of Aubigne in France. Her pensions and profits were enormous. In 1675 her young son was created Duke of Richmond and Lenox. Her influence over the heart and politics of Charles continued unshaken to the last. On his death, in 1685, the Duchess went to Paris, where her extravagance finally ruined her, and she had to depend for subsistence on a pension from the French government. She died in Aubigne France, in 1794, in her 90th year, closing a long, selfish life in which not an act is recorded that excites either pity or admiration.

AMERICAN YACHTS.

The first American pleasure yacht to attract international attention was Cleopatra's Barge, which was launched at Salem, Mass., one hundred and eight years today, October 21, 1816.

She was built by Retire Becket, one of the most famous of Salem shipbuilders, for Captain George Crowninshield of Salem, a wealthy shipowner and merchant, who had accummulated a fortune out of the Oriental trade, in the days when the American flag was to be seen in every port.

Cleopatra's Barge was of less than 200 tons and 83 feet in length. She was luxuriously fitted, and was declared by European yachtsmen to be the most superb pleasure craft afloat. On her maiden voyage she crossed the Atlantic to Fayal, going thence to Madeira, Gibraltar, Tangier, Malaga, Carthagena, Barcelona, Marseilles, Touion, Genoa, Leghorn and Rome In all these ports the yacht aroused much interest, and the travelers were received as if they had been visiting princes. Captain Crowninshield visited the mother of Napoleon and received much friendly attention from all of the Bonapartes. He died soon after his return to America, and the yacht was sold to the king of the Sanwich Islands, who gave for it $90,000 worth of sandalwood. In 1824, she was wrecked in Hawaiian waters.

PINE HILL.

Pine Hill, Oct. 21.—Mr. and Mrs. Charles Peet are visiting relatives and friends at Lenox, Mass.

Wilbur Hitchcock has purchased a new Ford sedan, of A. H. Todd and son of Fleischmanns.

Mrs. H Hansmann closed The Minnisink last week after a very successful season and returned to her home in New York.

Miss Adelaide Hill, is spending a few weeks at Flushing, L. I., with her sister, Mrs. T. J. Shaedle.

H. L. France left town Sunday by automobile, for Pittsburgh, Pa., where Mrs. France has been visiting her parents. They expect to return the latter part of the week.

The night force at Cruickshank's factory at Big Indian, which has been employed making cauliflower crates during the past two months, was laid off last Saturday.

Work on the new school building commenced this morning. It is understood that the contract price is about $20,000, and as the contractor intends to get all the help possible in town, it will make employment for several in this section.

Several parties from this place attended the ball games at Kingston on Sunday.

There were 538 names registered in this election district during the two registration days.

Mr. and Mrs. O. T. J. Haaland, of Olivera were at Pine Hill Saturday. Mr. Haaland will build an addition to his boarding house at once, so as to double its capacity.

Harvey Smith, the druggist, was the first one to bring in a partridge after the season opened. It is reported that the birds are quite plentiful, but at present the foliage is so thick few have been shot.

H. W. Misner is building an addition to Mr. Riley's property at Highmount.

Several deer have been seen in this section during the past few weeks and our local sportsmen are getting ready for the open season which is from November 1st to the 15th, inclusive.

JELKE GOOD LUCK MARGARINE
The Finest Spread for Bread

Use GOOD LUCK as Shortening

Youthful appetites are keen for lunches, and mother must be ready to supply them at short notice. With Jelke GOOD LUCK Margarine in the ice-box it is easy to spread a good, generous allowance on a piece of bread, or make up a sandwich and give you boy the best possible kind of a lunch—something he likes, and, at the same time, something that's good for him. Use Jelke GOOD LUCK Margarine with its wealth of food values and taste appeal, for lunches that refresh body and mind.

MADE BY JOHN F. JELKE COMPANY, CHICAGO.
WHOLESALE DISTRIBUTOR
JOHN F. JELKE CO. of NEW JERSEY
83 Warren St., New York N. Y.

Sold by

KINGSTON, N. Y.
W. H. JOHNSON,
81 W. Pierpont St.
Direct to consumer delivery.
GRAND UNION GROCERY STORES, Inc.
318 Wall St.
GRAND UNION GROCERY STORES, Inc.
366 Broadway.

TANNERSVILLE.
JOSEPH BROTHERS
EDWARD DOUGHERTY

HIGHLAND
L. S. CALLAHAN
J. S. BARNES
15 Garden St., Poughkeepsie
Deliveries made direct to your home.

ELLENVILLE.
M. A. DEYO
26 Market St.
Direct to consumer delivery.
GRAND UNION GROCERY STORES, Inc.
115 Canal St.

HAINES FALLS
J. B. MYERS

GARDINER
J. M. MORAN

HIGH FALLS
LOUIS CHERNEY

KERHONKSON.
MRS. L. WILKINSON

CLINTONDALE
W. N. KELLY

HEATON & TERHUNE

NEW PALTZ
E. W. CONKLIN
Main St.
EUGENE VAN WAGENEN

SAUGERTIES
R. RICKBORN,
Partition St.
R. RICKBORN,
Main St.

MADALIN
S. J. ELTING

RHINEBECK
VAN AUKEN BROS.
DONALD W. HASKINS
W. Market St.

PORT EWEN
HARRY C. JUMP
W. H. JOHNSON,
81 W. Pierpont St., Kingston.
Deliveries made direct to your home.

RED HOOK
WM. C. AUCOCK

Business Women Are Rallying To Support Of Republican Candidates; Organize For Active Campaign Work

Business women are coming into their own in the political world. From coast to coast they are rallying to the support of the Republican party and already their influence is being felt. State directors are being appointed who are quick to round up the Republican business women in their states, organizing them into Republican Business Women's Clubs. According to Miss Ida Anderson, national director of business and professional women for the Republican National Committee, a permanent organization of business women is being built up state by state, which will carry on between campaigns, always ready to actively participate in local and national politics.

State directors report that they are receiving a ready response from business women everywhere. They say that Coolidge has a strong appeal to this group of thinking women. Because they are business women themselves, they have been quick to realize and appreciate that President Coolidge has administered the affairs of the government on a strictly business basis. These women know what it is to budget their incomes and they like to feel that national income is administered according to the strictest business principles.

Pictured above are three business women, leaders in their own states, who are ardent supporters of the Republican party; Mrs. Marguerite A. Bendell of Cleveland, O.; Mrs. Cora Ainey of Tacoma, Wash.; and Miss Sadie Hinkle of San Antonio, Texas.

For a number of years Mrs. Bendell served as executive secretary of the Business and Professional Women's Club of Cleveland, of which club she is a charter member. At present she is acting as private secretary to Mrs. Elizabeth C. T. Miller, who is well known politically in the state of Ohio.

Miss Hinkle is in the insurance business in San Antonio. She sponsored the Business and Professional Women's Club in San Antonio and served as its first vice president.

From 1922 to 1923 Mrs Ainey acted as president of the State Federation of Business and Professional Women's Clubs of Washington. She has always been actively interested in civic matters. Mrs. Ainey is appointing an outstanding business woman to head up the work in each county of the state of Washington.

Smart Winter Costume Featuring Warm Furs

This charming one-piece dress is of brown suede cloth, banded with kolinsky to match the accompanying short coat. A small vest of gold cloth blends with the rich brown of the dress, which is almost sleeveless.

Hints on Using Powder to Milady's Satisfaction

How do you use powder?

Does your powder seem to slip off as soon as you put it on? Or, what is just as bad, does it cake up?

If so, the trouble is probably with the kind of powder base. For some women vanishing cream, usually recommended as an ideal powder base, is too heavy, and the cleansing cream which remains on the face after cleansing proves a splendid base for powder. Some women, though their number is very small, can do without any cream foundation for powder. However, some sort of cream base is an almost necessary protection to the skin from the ravages of sun and wind.

Although some women have no trouble with their powder when used alone, when rouge is applied—aye, there's the rub. The rouge and powder seem to coagulate, forming a violent cake-like pink. If your rouge and powder are the right shade but the combined result is unsatisfactory, change your methods of make-up, for there are almost as many different ones as there are types of women, and the thing to do is to experiment until you find a method that suits you.

Some women apply their rouge first and powder afterwards. Some even put on a bit of rouge again after powdering.

Others find it more successful to powder the face completely, but lightly, then apply the rouge and on top of this fluff a thin film of powder over the rouge, blending it softly at the edges.

However, whichever method suits you best, here's a hint for the final stage: Take a clean dab of cotton and fluff off all the powder which seems at all superfluous, being careful to get the bits of powder out of the corners of your eyes and the crevices around your nose and off your eyebrows and eyelashes.

Has your powdering been successful? It has only if it meets this test—that your face gives the effect of a face that has been powdered rather than one that is powdered.—Kansas City Star.

Practical Baby Dress Any Mother Can Make

For an every-day dress for the prewalking period in baby's life, the following pattern is recommended by a correspondent as being easily made convenient and quickly laundered:

Take a piece of crepe or other material, twice as long as the height of the baby, and as wide as the distance from one outstretched hand to the other. Fold twice, lengthwise and crosswise. Next cut out the neck and curve the outer seams in from the short kimono sleeves and out again to the bottom of the skirt.

The stitching is best done in the following order:

(1) Hem edges of sleeves; (2) join underarm seams to bottom of dress. (3) cut an opening from top to bottom, in center of back; (4) hem each side of this opening; (5) hem bottom of dress; (6) take a piece of tape about 24 inches long. Leaving an equal length free at each end, bind the neck with the center section.

This dress being open at the back may be placed on the baby without the necessity of lifting him up or inserting his head through anything, since it merely ties at the back of the neck. Moreover, since the baby does not lie on the dress, it will remain fresh much longer.

Little flowers may be embroidered at neck and sleeves if desired.

A mother, using a sewing machine, can cut and make one of these dresses in about half an hour. Many mothers make baby's petticoats in the same fashion.

Silk Mufflers—$4.50 to $18.00

S. COHEN'S SONS,
331 Wall Street, Kingston, N. Y.

Slim Silhouette Now in Danger

Flared Hemline Threatens to Gain Approval of Women of Paris.

The indecision of the Paris couture has caused a rift in the hitherto harmonious lute of fashion. Months before the opening in August, says a Paris writer in the New York Herald-Tribune, there came rumblings of discontent from critics, who insisted that the straight silhouette had outlived its day and that a definitely different outline was essential for the autumn season. On the other hand, there were the countless devotees of the slim line, amounting to almost a cult, who contended that the esthetic appeal and the simple charm of current styles could not be supplanted by any bouffant or intricate effects. Your Paris designer is nothing if not a diplomat, and he shrewdly declined the issue by offering milady her choice of several distinct silhouettes. Far from settling the question, this attitude naturally enough drew the lines of battle still closer, until today, with the autumn season inaugurated, the usual symphonic family of the mode has been disrupted into two opposing camps.

It is true that the offering of a wide divertissement of styles by the French couture has come to be a matter of course in recent seasons. The unprecedented growth of fashion and consequent artistic competition have been responsible for more varied efforts on the part of the couturier. But in the past there was always an agreement on the basic tenets of the mode. Waistlines might vary, sleeves might be subjected to diverse manipulations, trimmings and accessories were as individual as the salons which exploited them, but the foundation was definitely the same with practically every designer.

Long Sleeves Approved.

Compared to these normal tendencies of the mode, the trend this autumn has been a paradox. The Paris creators have agreed upon the details and have proceeded to diversify the keystone. The long and narrow sleeve is an accepted fact in autumn fashions—it is definitely a part of the picture. The high neckline is another detail upon which the couture is in harmony, and its place, too, is secure and safe in the autumn mode. Another general point of accord is the abbreviated skirt, which with some designers falls seventeen inches short of terrestrial paths, and which averages between fourteen and fifteen. To which must be added the ensemble and the tunic, each of which occupies a prominent place in every collection.

Consider now the silhouette, which has ever been the traditional basis of every new season's fashions. The straight, slim line has dominated the situation for the last half dozen seasons, and while its supremacy has been sporadically challenged, there has never been a strong, determined effort to displace it from its easy throne—at least, not until the present season, when, in deference to a request which came partly from society and which was partly professional, two other silhouettes were submitted. These were not offered to the exclusion of the perennial straight line, which still runs its merry course, but rather as supplementary outlines. The newcomers are the directoire silhouette and the molded bodice and flared hemline combination.

Patou, for instance, has once more followed the slim, youthful line which has always been his, but even this designer has harkened to the siren call of the flare, and has introduced it by means of the godet. Lanvin, particularly in her evening gowns, has perceptibly widened the hemline. Callot has built her collection principally around the slender outline of last spring. She adheres to the slender

Henna-Colored Bengaline Frock Is Trimmed With Skunk Pelt.

"Wave" Ruined

A party of Broadstairs (Eng.) motorists ran their car over the edge of a cliff, narrowly escaping death. Lady Duncan, sitting in the back seat, complained to rescuers that the accident had "spoiled her permanent wave."

Be Careful When Choosing Lining

Interior of Coat Should Be Soft, Attractive, Serviceable and Easy.

Did you ever "buy a coat for its lining?" inquires a fashion correspondent in the Kansas City Star.

Then you're probably a devotee of lovely linings. You know that if you buy a handsome lining for a wrap, you are sure to see that the wrap itself and the gown you wear under it do not cheapen the lining. Every garment you have, however simple in style, must "live up" to that lining.

So, as you pause at the lining counter, select your material with an eye to beauty as well as durability. It is generally economical, anyway, to get as good a lining as you can afford. But it is also quite possible to get an inexpensive one that will both look and wear well.

The best economy is to buy a guaranteed silk for your lining provided you can afford one of good quality. A good grade of some well-wearing and good-looking mercerized cotton cloth, however, is infinitely preferable to a cheap silk.

Foulards and crepe de chine are rather expensive, but they are among the best of lining silks, since they are usually durable as well as beautiful.

Satin, like silk, is lovely if it is good satin. But loosely woven satin "catches on everything." Here, again, if you cannot afford the best, you will do well to choose your lining from mercerized materials in satin weave. Sateen, for instance, will not only outwear many a coat, but may be had in quite handsome effects.

Since your lining should be comfortable as well as ornamental, you will avoid any material that would be rough or "scratchy" against the neck and arms. The durability of stiff linings is uncertain, too, so softness is, in general, the first thing to look for in linings.

Firm weave, which will not permit of "roughing up" and pulling, is next; and then, don't forget that your coat lining must have a fast color, for the protection of the gowns and blouses you wear underneath it. Test the fastness of the color by rubbing a white handkerchief over the cloth. If any color comes off on your handkerchief, you may be sure that friction and perspiration would mean the ruination of any garments that come in contact with the material.

All in all, the requirements of a desirable lining, whether expensive or not, are that it should be soft, attractive, serviceable, not easily crushed, and, above all, comfortable.

Australian Leopard and Beaver Make This Coat

Australian leopard and beaver, with bands of dark fur, affording an added jauntiness to the spotted pelt, combine to make a charming short garment.

Lingerie Ribbon Strap Gift for Bride's Shower

A lingerie strap made of ribbon will make an attractive gift for a bride's shower. The strap is put around the piles of lingerie, and keeps the different garments in neat separate piles in the drawer. It may also be used in the linen closet for keeping the linen pieces stacked together. To make the strap get a piece of ribbon two inches wide and a yard and three quarters long. After forming a loop with the ribbon the ends are run through a casing which is made from two pieces of cardboard as follows: Cut two pieces of cardboard two inches long and an inch and a half wide. Cover these pieces on both sides with white ribbon or silk. Work a little cross-stitch pattern on the silk which is to form the top side in the same color as the ribbon from which the strap is made. Sew the two pieces of covered cardboard together by overcasting the edges at the top and bottom, leaving a casing through which to run the ends of the ribbon.

Slave Bracelet's Lure

The lure of the slave bracelet is very great. Everywhere one sees it worn, from simple gold-linked bracelets to more elaborate affairs of colored enamels combined with gold. Quite the newest bit of costume jewelry consists of a barpin with several links of colored enamel separated by links of the gold. These look extremely well when worn in connection with the bracelets.

Wool Mufflers—$1.50 to $10.00

S. COHEN'S SONS,
331 Wall Street, Kingston, N. Y.

Remember the Days—Friday and Saturday!

HALLOWE'EN NOVELTIES
Samples at Half Price
Values up to $1.00 for 25c
Values up to 50c for 10c

EVERYTHING for EVERYBODY
ROSE-GORMAN-ROSE
KINGSTON'S LEADING STORE

MASKS AND FALSE FACES
Samples that should sell for 25c
10c

Here's the Greatest News of the Month!

FRIDAY AND SATURDAY
October 25th and 26th
—WILL BE—
Dollar Days

A Splendid Aggregation of Real Live Bargains!
No Seconds or Inferior Merchandise—All R-G-R Goods Are Firsts.

COMFORTER SPECIALS

COMFORTER SPECIAL, full size, covered with high color, good quality silkaleen in a neat floral pattern with deep sateen border, filled with clean white cotton $3.98

MAISH COMFORTER filled with pure white clean cotton, silkaleen or challie covering, your choice, both sides alike, or sateen border $5.98

MAISH COMFORTER, 100 per cent pure white cotton down, heavy silkaleen covering, deep satine border $6.98

SILK MULL COMFORTER, beautiful floral pattern with plain border to match in rose, pink, blue, gold $5.98

WOOL FILLED COMFORTERS, exceptional values, handsome floral patterns, $7.98, $10.00, $12.50

SATIN COMFORTERS, in rose, blue, gold, tan, filled with high grade wool... $12.50, $19.00, $21.50

IN THE ART GOODS SECTION
A MULTITUDE OF LOVELY CREATIONS

STAMPED PIECES TO EMBROIDER

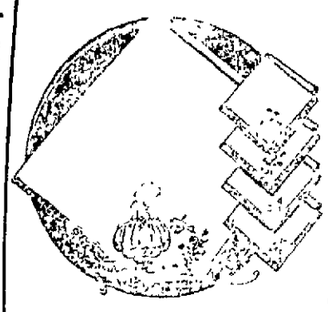

Something for Mother, Children, Baby and the Home.

See the Hand Embroidered Models on Display in our Art Dept.

STAMPED FUDGE APRONS, on a good quality unbleached muslin 39c

STAMPED FUDGE APRONS on a fine white dotted swiss.69c

STAMPED TEA APRONS, on colored organdie, pink, lavender, peach 29c

STAMPED TEA TOWELS, in red or blue plaids.....29c

STAMPED BUFFET SETS, on a good quality art crash, very pretty designs 59c
Scarfs to match 59c
Center Pieces to match.89c

STAMPED LUNCHEON SETS, 36 inches square, five piece set, with four napkins, stamped on a white tile weave... $1.10

STAMPED HUCK TOWELS, large size hemstitched for crochet 59c

STAMPED BRIDGE SET, 36 in. center pieces, with four napkins to match, a good quality linene 59c

STAMPED PILLOW CASES, 42 inch size, hemstitched for crochet, all new designs... $1.49 pair

STAMPED SHANTUNG DRESSES, in green, white, champagne, tangerine, handsome new patterns...$2.25

BUCILLA "STUFTOY" HIAWATHA DOLLS

Tinted on unbleached muslin and brown linene for simple outline embroidery.

Package Complete $1.25

BUCILLA Embroidery PACKAGE OUTFITS

MEN'S WEAR
TIMELY SUGGESTIONS

MEN'S Outing Flannel Pajamas, made of heavy outing flannel, cut full size "Universal" make .$2.00

MEN'S Outing Night Shirts, made of good quality outing flannel, cut full size, 15 to 20. Special.$1.25

MEN'S "Wool Spun" Flannel Shirts, the best grade of flannel, and the best make of shirts in gray and khaki, size 14 to 18..... Price..$1.50, $2, $3, $4

MEN'S Plaid Flannel Shirts, good quality all wool plaid flannel, in red, brown and green, size 14 to 17. Our Special $5.00

"MUNSING" Union Suits, the most perfect fitting union suits made, in cotton or part wool, or all wool, size 34 to 48. Price..... $2, $2.50, $4, $5, $6

MEN'S Ribbed Underwear, Men's "Haines" Ribbed Shirts and Drawers, ecru color, good weight to wear now, all sizes, 32 to 46. Special $1.00

"ROOTS" Wool Underwear, the best quality wool underwear, made in part wool or all wool, all sizes, 32 to 50, single or double breasted shirts. Price....$2.25 to $4.50

"BRODLEY" All Wool Sweaters, the Brodley all wool sweater coat for men in heather, brown, green, blue and oxford, size 36 to 46. Price $5.00

Kingston Daily Freeman.

TERMS:

Per Annum in Advance $7.50
Per Month 65c
Fifteen Cents Per Week.

Entered as Second Class Matter at the Post Office at Kingston, N. Y.
Published by Freeman Publishing Company, Freeman Square, Kingston, N. Y. Jay E. Klock, President; Alfred DuFlon, Secretary; Harry DuFlon Frey, Treasurer. Address Freeman Square, Kingston, N. Y. Louise M. Klock, Vice-President, 243 Albany Avenue, Kingston, N. Y.

Member American Newspaper Publishers' Association.
Member Audit Bureau of Circulations.
Member New York State Publishers' Association.
Member New York Associated Dailies.
Official Paper of Kingston City.
Official Paper of Ulster County.

Please address all communications and make all money orders and checks payable to Freeman Publishing Company, Freeman Square.

Telephone Calls:
New York Telephone—Main Office Downtown, 2200. Uptown Office, 882.

KINGSTON, N. Y., OCT. 21, 1924.

TO VOTE OR NOT TO VOTE.

While the people rarely get very much excited over an election, even though crowds may indicate to the contrary, the fact is every once in a while they wake up and see that it is time for them to go to the polls. Pehaps fewer have taken advantage of their privilege to be of the governing class than there should have been, but the truth is every so often the majority of those who can vote, and of those who do vote, render a decision that leaves no room for misunderstanding. Granting that more should vote than have been voting, those who have gone to the polls have had a pretty good check on things in general.

The purpose under way for a year or more to make the people realize that when they do not vote they shirk one of their most vital duties is one of the most praiseworthy movements ever inaugurated, and there is no doubt that this year will see the largest vote ever recorded. The most satisfactory part of it is that if the people who have not been voting get into the habit of going to the polls they may continue. If they do, there is reason to expect an improvement in governmental affairs. Those in office, and those running for office, will have evidence that the people are awake to what is going on and not fast asleep.

To increase the number of voters and to prompt the people to take an active concern in their government will be of great benefit. In recent years there has been a falling off, but one could be within reason and say that the people were not actually shirking but were letting the other fellow do it, being convinced that things were going along all right. This may explain why many did not vote, but it does not excuse all those eligible for failing to perform a service which they should perform on election day.

This year there is reason to look for the largest vote ever polled. The newspapers and periodicals which got solidly behind the movement are to be applauded for without them the campaign could not have been a success. They were the loud speakers that make it possible to convince the people that the voter is a part of the governing class, while the person who does not vote is only a part of the class that is governed, and there is a great big difference between the two classes.

SMITH ON THE DEFENSIVE.

For the first time in his long political career Governor Smith is on the defensive. He is explaining. He is trying to make excuses and he hasn't time to "get at Teddy" as his followers urged him to do at Syracuse.

Governor Smith was staggered when his clever little witticism, "a myth in Washington and a name in New York," brought a reaction which had never before been experienced. Resentment from one end the state to the other followed his characterization of President Coolidge as a "myth" and of Colonel Roosevelt as a "name." Members of the Legion who served with Colonel Roosevelt in France quickly denounced this utterance by Smith, but it was a spontaneous response which the Governor did not expect. He has said nothing more about the "myth" in Washington, nor has he again endeavored to slur the "name" of Roosevelt.

Then came a defense from the Governor relative to the bill introduced by Senator Walker, Tammany leader in the Senate, to abolish the state board of regents and put the appointment of commissioner of education in the hands of a Tammany Governor. The Democrats made a great fuss about this bill. They wanted it passed, and passed quickly, but the Republican Assembly, to protect the great educational system of New York state did its duty to the people and killed it.

Another explanation Governor Smith is trying to make is the little matter of an increase of forty-two millions in the cost of government which has taken place in the last two Democratic State administrations. The figures tell a story difficult to explain. All of this is a new experience to the Governor. He has usually been the attacking party, but he will be busy during the next two weeks telling how it all happened and he may be forced to say he "wasn't looking." But that he is forced to defend himself is what is bothering the Tammany idol, Governor Smith.

Dr. Dorten, who tried to form a Rhineland republic and is now in this country on business, is quoted as saying that "the Germans like orders—they want to be told what to do." Why the Rhinelanders failed to do what Dr. Dorten told them to do is not stated.

That Body of Yours

By James W. Barton, M. D.

(Registered in accordance with the Copyright Act.)

THE BENEFIT OF FAITH CURES.

I am sometimes asked why I don't write something about "faith" cures, New Thought, Christian Science, and other forms of healing.

One of my reasons is that I don't know much about them, and therefore have no right to discuss or criticize them.

Further, I believe that in the forms of ailments in which they are used, they may be of help.

You see it is in cases of "nerves" neurasthenia, anxieties, fears, fits of worry and like troubles, that these methods are used and are of help.

If you have an aching tooth, an attack of indigestion, an irritable appendix, then there is some definite organ in the body affected, and you and your physician can get busy and correct it.

But in these mental conditions where there is really no insanity, and no organic condition in the body such as a congested liver that is taking the fight out of you, and putting fear into you, then some form of treatment other than medicine must be used.

There are many methods suggested.

Sometimes the family or physician are actually cruel, heartless, and outspoken, in their attempts to rouse the sufferer from his mental depression.

Others go to the other extreme, and by sympathetic methods try to win his confidence, and then later point out the fact that his fears and worries are groundless.

You see what is needed most is that his mind will be at peace. If then he can get interested in a theory of rest for his mind, as given in books or lessons, and he absorbs these thoughts, he acquires mental rest and peace.

Similarly with the methods of healing mentioned above.

If by his belief in them, he gets mental rest, can sleep all night without disturbing dreams, then you can readily see that they can be of wonderful help to him.

A man who is well, can't understand the fears, worries, and anxieties of a friend whom he knows has no organic trouble.

He is apt to be impatient with him because there is no visible trouble.

Because there is no visible trouble doesn't mean that there is no trouble.

His mental state is due to the fact that he is not in the right relation to the world. Anything or everything that can get him to be calm and adjust himself to the world and other people should be used. Why not?

TWENTY AND TEN YEARS AGO.

Oct. 21, 1904.—The Rev. H. D. Newey assigned as assistant pastor of St. Mary's Catholic Church at Saugerties.

Oct. 21, 1914—The Herbert Carl Dry Goods Company celebrated the 25th anniversary with banquet at the North Front street store.

Henry M. Kukuk and Miss Mattie Swart married.

Joseph Warren Hutty and Miss Genevieve Louise Mead married at Christ Chapel, Mead's Mountain.

Death of Mrs. Abram Ellsworth of Clinton avenue.

Already Taken Care Of

Out on Charlotte street an old man, nearing eighty years of age, lives all alone in a large house. Next door to him live the Martin family, who look after the old gentleman's every need. Much expertly cooked food finds its way from Mrs. Martin's kitchen to the old man's table, and Mr. Martin never goes to bed at night without first going in to see that his neighbor is settled for the night. Mr. Martin also attends to his financial affairs and is his friend and adviser in all things.

A few days ago the minister called upon the old man. On leaving he said:

"Good-by, my friend, and may God bless you."

And the old gentleman, who is a little hard of hearing, replied with a smile:

"Oh, that's all right. Martin will 'tend to that. He 'tends to everything for me."—Kansas City Star.

Franklin and Masonry

The first American newspaper item concerning a lodge of Freemasons in the western hemisphere, according to a recently published book, "The Beginnings of Freemasonry in America," appeared in the Philadelphia Gazette for December 8, 1730. This paper was published by Benjamin Franklin.

Oddly enough, says the Detroit News, the item consisted of an alleged exposure of Freemasonry which had been circulated for some time in England. Franklin afterward became a Mason and held the position of grand master of the province of Pennsylvania.

Overcoats—Overcoats—Overcoats
At the Overcoat Store

S. COHEN'S SONS,
331 Wall Street, Kingston, N. Y.

HOW

PACIFIC COAST CITY HAS DRIVEN OUT THE RATS.—As a result of convincing rat-control work done last year in Portland, Ore., under the direction of the biological survey, United States Department of Agriculture, the city of Astoria, Ore., which was partially burned, is being rebuilt along lines of rat-proof construction outlined by the district biological survey representative.

Burned piling, on which a portion of the town was originally set, is being replaced by concrete retaining walls on each side of the street. These are constructed in such a way that when the concrete basement walls of the buildings are finished there will be a tunnel under the sidewalk between the building walls and the retaining walls on the street, which will carry all electric wires, waste pipes, gas pipes and the like.

Sewers have been laid down the middle of the street and are inclosed in solid concrete. A fill will be made entirely around this up to the street level and surfaced with concrete. The storm sewer entrances have all been equipped with screens of such mesh that rats can neither get in nor out of the sewers. The sewer mains are inclosed in solid concrete walls. These are covered with earth, and are, in turn, inclosed by concrete walls on two sides and the top, which would seem to make them as nearly rat proof as possible. Buildings have all been constructed of concrete.

How Popular Phrase First Came Into Use

The expression making "Ducks and Drakes" of money arises from the old amusement of holiday-makers in making smooth, flat stones skim over the surface of the waves. Wealthy spendthrifts have been known to use coins instead of stones. History does not tell us the name of the inventor, but the game was known among the ancients as "epostracisimus." There are records showing that it was played by one Scipio Africanus and his companion, Laelius, more than three thousand years ago. Perhaps the most famous patron of the game in our own time was Alfred de Musset, the French novelist and playwright, who spent whole days on the beach, picking up pebbles and making them skim over the water. According to an Elizabethan writer, the game was known in his time as "A duck and a drake, and a ha'penny cake."

How Oil Fires Are Fought

An important new invention of great value in putting out fires at oil works is now in use at Los Angeles, London Tit-Bits says.

Large tanks containing oil enough to fill 2,000 barrels sometimes catch fire with disastrous results. The invention consists of a water apparatus placed inside the oil tank, just above the level of the oil; by the touch of a lever it can be made to throw a thin circular curtain of water right over the tank.

The air is thus excluded from the burning oil, and as nothing can burn without oxygen the flames are quickly put out.

Pouring water on burning oil is not only useless; it usually spreads the fire. The new apparatus whirls a sort of water screen over the fire, which quickly produces a smothering layer of steam in addition, and when the flames die out the water will have settled to the bottom of the tank and can be drawn off by a tap.

How to Reduce Weight

"I reduced my weight to where I thought it should be," writes Mr. Edison, "by diminishing the daily input of food, and thereafter kept my weight constant by regulating the quantity of food. Not one person in ten thousand will do this." Similarly Cyrus H. K. Curtis declares "the whole question of longevity is summed up in what you put into your body and what you get out of it by elimination." For himself he takes a balanced ration, rarely touching meat or sweets, but using fruit or fruit juices at least once a day.

How Dust Stops Explosions

By the simple method of applying coats of rock dust to the surface of mine entrances coal mine operators have checked the damages and loss of life from coal mine explosions. The accumulations of coal dust found in mines are explosive and inflammable, but rock dust is not. The rock dust acts as a barrier, stopping the spread of explosions from one part of the mine to another. The method has been tried out in Europe with considerable success, though the idea is new in this country.

How Industry Has Grown

Steady progress has been made by the macaroni industry in Canada during the last decade and a recent report on this industry by the bureau of statistics shows that whereas the Dominion imported nearly 70,000,000 pounds in prewar days, imports in 1923 amounted to only 1,096,000 pounds, while exports totaled 2,229,000 pounds. Nine factories, with a capitalization of $873,000, are now operating in Canada, the output of which aggregates approximately 11,500,000 pounds.

Relief For Cold in Your Head

If you are suffering from a cold in your head get a package of RI-AN TABLETS. After taking six (6) tablets if you do not find relief your druggist will refund your money.

PERHAPS YOU NEED NEW CUFF LINKS

Every man can use one or two extra pair of cuff links and we suggest that you step in here and look over our attractive line of these articles.

We have some very fine diamond set cuff links that would make a desirable Xmas gift.

E. A. VIGNES
JEWELER
616 BROADWAY
Opp. Gas & Electric Office.

GATHERED REMARKS

Rattle of dry bones is heard in the dice cup.

Fair words gladden so many a heart.—Longfellow.

The only way to make men speak good of us is to do good.

If things fail to come your way go around and head them off.

A man isn't necessarily polished because you can see his finish.

The foundation of every state is the education of its youth.

It is better to marry a crying woman than a hair-pulling one.

When a man marries he saddles another mortgage on his life.

Many a man who eats pie with a knife wishes he had an ax.

Awhile you live, tell truth, and shame the devil.—Shakespeare.

If all the talkers were fighters the world would soon be depopulated.

Good manners and soft words have brought many difficult things to pass.

Without labor there were no ease, no rest, so much as conceivable.—Carlyle.

To have the feeling of gentility it is not necessary to have been born gentle.

A man who is satisfied with what he has, usually delights chiefly in the pleasures of the intellect.

It is joyful to think that breaking a handglass doesn't bring as much ill luck as breaking a big mirror.

GO FROM COLLEGE TO MARRIAGE ALTAR

To judge from statistics compiled at Goucher college, marriage continues to be the most popular vocation among the students. Of nine different kinds of occupations in which 2,276 Goucher alumnae are engaged, 979, or about 40 per cent are "married and are intelligent home makers." More than 90 per cent, or 2,056, including the 979 married coeds are listed as being engaged in "the duties of home and society."

The unmarried graduates are occupied as follows: 638 are teaching or are engaged in the work of educational administration; 172 are in business; 110 are in social work; 52 are in scientific work; 23 are physicians; 26 are librarians; nine are doing statistical work; 42 are doing varied work, such as encouraging community music, sponsoring community dramatics and other activities.—Chicago News.

Tree That Pinched

Your "Tall Ones From Vermont," writes a correspondent of the Youth's Companion, reminds me of a story a man told in my home when I was a boy. He said he went coon hunting one night. Soon the hound struck a hot trail and after a short run began baying up a large oak. The tree had two or three promising holes, and as the man was meditating whether to climb it or to cut it he leaned against a smaller tree.

Soon he felt something pinch his back and then again two or three times. He turned to investigate and found that the tree was hollow and had a small crack running up the side. And—would you believe it?—that tree was full of coons, and every time they breathed they opened the crack a little, and when they exhaled the tree crack closed and pinched him in the back!

Japan Holds "Corner" on Growing Long Feathers

New York.—Japan has produced nothing more novel and interesting than her breed of long-tailed fowls. The development is said to have been brought about by a prince of Japan, whose imperial crest was a feather.

Yearly he offered a prize to the subject who would bring to him the longest feather. The greatest effort and skill were therefore employed by the breeders to produce the greatest length of tail feathers possible. At present only a few old fanciers know the secret process of successfully breeding these fowls. The particular breed is confined to the region in and about Kochi, the capital of a province of Tasso, and is now about a hundred years old and fast dying out. The body feathers springing from the shoulders attain a length of four feet. Two years is the time necessary to produce a full growth of tail, which may reach a length of 12 feet.

ENTER DAY OR EVENING SESSIONS—NOW!

MORAN BUSINESS SCHOOL
BURGEVIN BUILDING
Fair and Main Streets
KINGSTON
N.Y.
Open all year
Illustrated booklet mailed free on request

"Excels in ersonal Student-Service."

Among those missing!

When your Parcel Post package is reported missing, then your Parcel Post Insurance turns up to good advantage.

There is no economy in carrying your own Insurance—one loss of a $25.00 package would pay the insurance on 500 packages of that value.

Parcel Post Insurance, with this agency, means that you can insure every piece of mail direct from your desk without having to go to the Post Office each time.

Call, 'phone or write for particulars and cost.

PARDEE'S INSURANCE AGENCY
No. 6 Broadway Kingston

National Picture Week

October 13-23

This is the date set aside by the American Art Bureau to hold all over the country a fitting appreciation of the work of the great artists of all time and to promote a love for art in the home, in the school and in other appropriate places.

During this period our store will have a fine assortment of excellent reproductions of paintings, both classic and modern, which shall be available to all at very reasonable prices. Remember that the pictures on your walls in your home become living characters and scenes to your child.

Always have the BEST in order that the influence may be toward fineness of taste and conduct.

Forsyth and Davis, Inc.
307 Wall St. Phone 708

Not What He Expected

A clergyman from Cambridge, Mass., had occasion to preach to the inmates of an insane hospital. During his sermon he noticed that one of the patients paid the closest attention, his eyes riveted upon the preacher's face, his body bent eagerly forward. Such interest was most flattering. After the service the speaker noticed that the man spoke to the superintendent, so as soon as possible the preacher inquired:

"Didn't that man speak to you about my sermon?"

"Yes."

"Would you mind telling me what he said?"

The superintendent tried to sidestep, but the preacher insisted.

"Well," he said at last, "what the man said was: 'Just think, he's out and I'm in.'"—Christian Register.

Hart Schaffner & Marx Coats for women—$35 to $200.

S. COHEN'S SONS,
331 Wall Street, Kingston, N. Y.

On to Man's Estate

Bobby's first day at school was a lonesome day for his mother.

When he returned home she petted him and welcomed him with baby talk.

He squared his shoulders and said, "Mamma, I wish you wouldn't talk girl talk to me any more. I'm learning man talk now."

Hubby at Home

"I told you to stay in the house while I was gone," stormed his wife. "Why did you leave?"

"Well, the installment man called, the newspaper carrier and the milkman came with a little bill. After I had paid out all my spare change I left."—Louisville Courier-Journal.

Truth in It

Rink—What are you reading?

Dink—A tale of buried treasure.

Rink—Wasting your time on fiction again?

Dink—No; it's a book on how to grow potatoes.

Take Ri-an Tablets for a cold in your head.—Advertisement.

WONDER BAND COMING!
KAITH PITMAN'S
S. S. Leviathan Orchestra
12 Famous Musicians
Formerly Paul Whiteman's
Clermont Hall
Kingston
Hallowe'en Nite
Friday, Oct. 31
Dancing 8 to 1 o'clock.
Direction of Wm. Whitaker.

Get Rid Of Dandruff By Shampooing With

Cuticura Soap

At night lightly anoint the scalp, especially spots of dandruff and itching, with Cuticura Ointment. Next morning shampoo with a suds of Cuticura Soap and hot water. This treatment does much for dandruff and itching scalps, the cause of thin and falling hair.

Samples Free by Mail. Address: "Cuticura Laboratories, Dept 11F, Malden 48, Mass." Sold everywhere. Soap 25c. Ointment 25 and 50c. Talcum 25c. Cuticura Shaving Stick 25c.

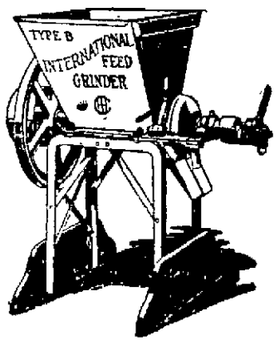

Grind your feed and save all waste. See our line of mills.
Wholesale Dealers in Supplies for Plumbers, Tinners, Heating, Engines, Sheet Metal and Farm Machinery.
CANFIELD SUPPLY CO.
16-18 Strand and 35-37 Ferry St.
KINGSTON.
(Your Big Downtown Store).
"Send for new reduced prices."

CRUSHED STONE

All sizes, sand and gravel, at the crusher, North Yard, or delivered to you.

Wm. D. Ryan Co.
Phone 615 W.
Office 97 N. Front St.

WOULD YOU LIKE—

A HOME—
A Real Home, Reception Hall, Double Parlors, Dining Room, 3 Bed Rooms, Two Kitchens, Gas and Electric Lights, Gas and Coal Ranges, Gas Water Heater, Stationary Tubs. Everything a Home Should Have.

—or—

A BUSINESS—
Boarding and Rooming House, Ideal Location, Good for income of $200 per month.

—or—

AN INVESTMENT—
Will sell for less than half the cost to build today and throw in lot easily worth $8,000.00.

This property—three in one—is offered for quick sale at a price much lower than similar properties are selling for.

OWNER, UPTOWN FREEMAN.

PRINTING
FOR GOOD
CALL ON US

The T·B·M· knows!

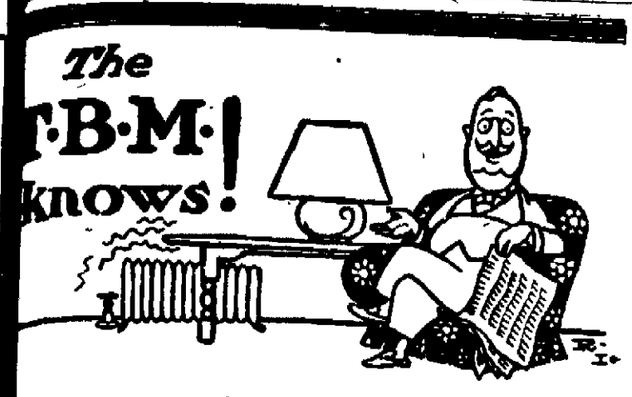

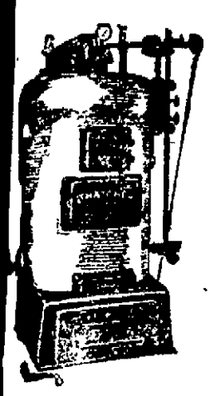

"EVER since I moved into my new house with its Thatcher Round Boiler, I've been taking it easy. That boiler comes nearer to running itself than anything I have ever seen. A few minutes morning and night, and the house is warm and comfortable. No constant shoveling of coal. No needless stair chasing. Take it from me, there's nothing can beat a Thatcher."

Conservatively rated—saves coal.

Thatcher Round Boilers come in five series—with a size for every need—either steam or hot water. Write for new booklet: "Helpful Hints on Heating."

THATCHER HEATERS & RANGES

THATCHER FURNACE COMPANY
Makers of GOOD Heaters and Ranges since 1850

Eastern Display Rooms: 133-135 West 35th St New York City | THATCHER BUILDING 39-41 ST. FRANCIS STREET NEWARK, NEW JERSEY | Western Display Rooms: 341 N. Clark St. Chicago, Ill.

OLD FASHIONED FAMILY MEDICINE FOR COLDS AND BODY BUILDING

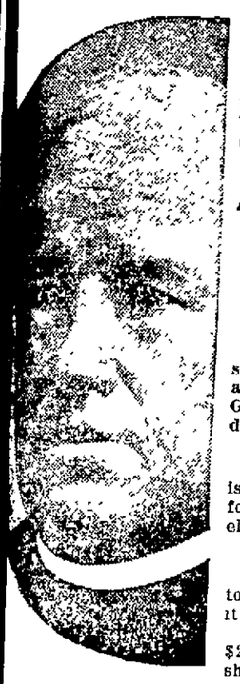

FATHER JOHN'S MEDICINE TREATS COLDS AND BUILDS UP THE BODY WITHOUT USE OF ALCOHOL OR DANGEROUS DRUGS—A DOCTOR'S PRESCRIPTION, 69 YEARS IN USE.

Absolute Truth of This Story Attested by Guarantee to Give $25,000.00 to any Charitable Institution If Shown Otherwise.

Father John's Medicine has a history of sixty-nine years' success treating coughs, colds and throat troubles, and as a body builder. Guaranteed free from alcohol or poisonous drugs.

History proves that Father John's Medicine is a doctor's prescription and was prescribed for the late Rev. Father John O'Brien of Lowell, Mass., in 1855.

Father John recommended this prescription to his parishioners and friends and in this way it became known as Father John's Medicine.

This story is true and we guarantee to give $25,000 00 to any charitable institution if shown otherwise.

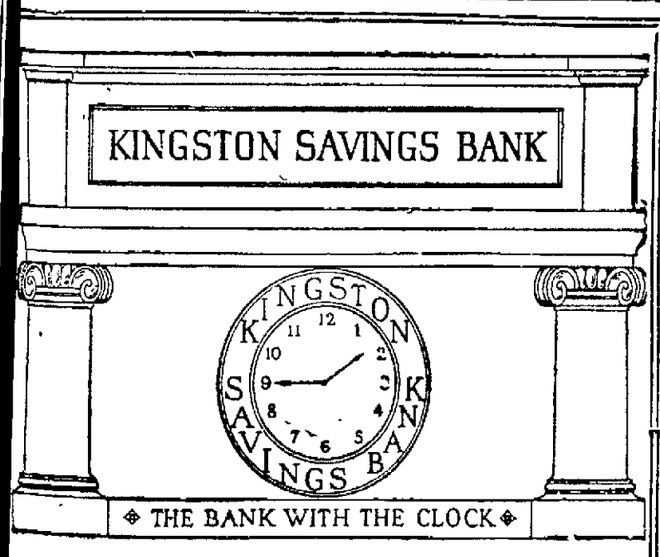

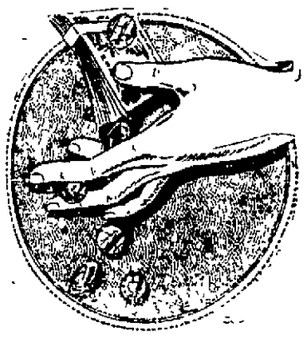

SLIPPING THROUGH YOUR FINGERS

is a way of money, when you hold it in your hand or carry it in your purse, or keep it about the house. It gets to your fingers; then good-bye.

THE MOST INTERESTING BOOK IN THE WORLD

is a bank-book in a solid, conservative savings bank like ours. Call and see what money does when it works 24 hours a day for you.

Kingston Savings Bank

This Bank is Now Temporarily Located at 32 Main St.

(NEXT DOOR TO COUNTY CLERK'S OFFICE.)

1925 Home Bureau Dues Now Due

The Ulster County Home Bureau is asking all its members to send in their dues for 1925 by mail before November 1st. In other years community committee women called on every member for this purpose. However, with the growth of the organization the duties of the community committee have increased so much that it was felt that every member would be glad to do her bit by sending their dues by mail. The membership cards were sent out Thursday noon. Mrs. Perly Morse of Kerhonkson was the first in Ulster county to pay her dues for 1925, sending it in Friday night. Miss Julia Hasbrouck of Stone Ridge was a close second, bringing her membership in Saturday morning. It will be interesting to see which community in Ulster county will have the greatest per cent in by November 1st. Every member is expected to boast her community.

A SUCCESSFUL DRESS.

(By Eleanor Gunn.)

From the collection of each of the couture there is usually one outstanding success. Here is the oft-copied model, bearing the Drecoll label. A graceful interpretation of the flare shows the fulness wrapped about the figure in a line particularly happy for the large woman. Since in nearly every case, this season, the dress has a matching coat, the coat in this instance does the unexpected, by remaining short, and follows the precedent by being fur bordered.

The use of gold, both bright and Roman, has been commented on many times, but can for all that hardly be overemphasized. Drecoll makes use of squares of gold kid for this model and makes a concession toward the movement for high collars—temporizing with the idea rather than exploiting it. The fact does remain that choker collars have a way of adding chic to one's appearance, just now, but in order to avoid the top-heavy look when bundling the throat is liable to produce, one should wear hats which are turned up or cut away at the back.

Just now fashion seems particularly concerned with the throat. Not only are collars higher and scarfs wound about the neck, but choker necklaces are necessary to one's happiness—the larger the beads the better, judging from those selected by smartly turned out women. For evening, however, strand after strand of pearls are worn. It is not at all uncommon these days to find novelty jewelry counters lined with women who are matching up metal and pearl beads to their costumes.

(Copyright 1924 Fairchild.)

PROF. OGLE TO ADDRESS WALLKILL POULTRYMEN

Prof R C. Ogle of Mineola, Long Island, will address a meeting of the Wallkill Valley Poultry Club at New Paltz Grange Hall on Friday evening, at 8 o'clock. Mr. Ogle is well known to Ulster poultrymen being at one time in charge of the Ulster Poultry project in which capacity he made many friends. Since leaving the work here Mr. Ogle has been in charge of a similar project on Long Island. Returning for the meeting on Friday he promises to explain the "ins" and "outs" of the business on Long Island and also speak at length on the New York State Egg Laying Contest now in progress and in charge of Mr. Ogle. The club members very cordially invite the public to attend.

EDDYVILLE.

Eddyville, Oct. 20.—On Saturday evening last Mr. and Mrs. Edward Zeman celebrated their first wedding anniversary at their home. A bountiful dinner was served and there was singing and dancing and victrola selections. They received many beautiful gifts. Those present were the Misses Louise and Katherine Sauer, Mrs. A. Elston, Mrs. Laura Engelbreth, the Misses Lucelle, Alva and Carol Elston, Mrs. William Mottle and daughter, Marie, Miss Sarah Burger, Mrs. Charles Zeman, Paul and Louise Zeman, Mr. and Mrs. A. Skoglund and son, George, John, George, Albert, Morton and Oscar Dahl and Mrs. Marie Dahl. Everyone had a joyful time wishing Mr. and Mrs. E. Zeman a happy married life.

THE OFFICE CAT

By Junius.

Well, Ragson, said the young banker, you are getting very bent. Why don't you stand up straight like me, man?

Eh, man, do you see that field o'corn over there?

I do, returned the laird.

A weel, ye'll notice that the full heads hang down, and the empty ones stand up.

The man who is wrapped up in himself usually makes a very small package.

"If the chigger were bigger
As big as a cow
And if bigger, had vigor,
Like a subsoiler plow,
Can you figure picnicker,
Where you would be now?

You would be able to see the fine scenery along the roads if you could stop to climb the billboards.

While our joys may not exceed our expectations, our expenses always do.

Too Much.

Minister (at baptism of baby) · His name.

Mother: Randolph Morgan Montgomery Alfred Van Christopher McGoof.

Minister (to assistant). A little more water, please.

Mose (pushing Sam aside)—Get outta my way, nigger, I'se de champion ob dis town.

Sam (stepping aside)—Nigger, I don't believe you, but I ain't taking no unnecessary risks

He who can bottle up a little sunshine for a rainy day is a corker.

30 Years!

Judge: It seems to me that I have seen you before.

Prisoner You have, your honor; I taught your daughter singing lessons.

Judge: Thirty years.

Has your husband given up golf? Yes, but he still retains the language for when he changes tires.

The archbishop had preached a fine sermon on the beauties of married life. The two old Irish women coming out of church were heard commenting on his address.

"'Tis a fine sermon his reverence would be after givin' us," said Maggie.

It is, indade, replied Bridget, and I wish I knew as little about the matter as he does.

It Made Him Sad.

They were playing "Old Kentucky Home" at the musicale. The hostess noticed a guest weeping in a remote corner

Are you a Kentuckian? she asked, sympathetically.

No, madam, I am a musician.

A salesman was in town and had been invited to dinner and was asked to say grace. This was an entirely new experience, but he took it valiantly.

"Dear Lord," he began, "we thank You for all your favors of recent date. Accept our heartfelt gratitude We trust that we may continue to merit Your confidence, and that we shall receive many more blessings from You in the future Amen"

Doctor—You are all right Your pulse is as regular as a clock

Patient—You have hold of my wrist-watch.

Political birds know how to feather their nests the best

Copyright, 1924, Office Cat Syndicate

SHANDAKEN.

Shandaken, Oct 20.—Mrs. B. C Churchill of Highland is spending a few days with her daughter, Mrs. F. S. Osterhoudt, who has returned from the Kingston City Hospital

C. H. Lenhart is spending a few days in New York city on real estate business.

Mr Martha Rider of Allaben is visiting her son, Abram Rider.

Mr and Mrs Bert Deyo of Poughkeepsie and Mr and Mrs. J. H. Garrison of Kingston were guests of Mr. and Mrs C. B. Wood on Sunday.

The Rev J S Lull of Margaretville occupied the pulpit of the M. E. Church on Sunday The sacrament of Holy Communion was observed

Midweek service in the M E. Church on Wednesday evening led by the pastor R L Mauterstock, after which there will be a service of song

Services in the M. E Church next Sunday as usual. Church school at 10 o'clock, sermon by the pastor at 11 o'clock and Christian Endeavor in the evening at 7:30.

The Christian Endeavor Society will hold its monthly business meeting in the church hall on Friday evening at 7:30.

Save as You Have Seldom Saved Before

L. B. VAN WAGENEN CO.
KINGSTON'S BUSIEST STORE

"Dollar Days"

Thursday and Friday, Oct. 23-24

Every woman in Ulster County who knows Van Wagenen's Dollar Days appreciates the wonderful values we give.

More Merchandise for Every Dollar Purchase

Is what you can bank on getting here. Be sure to be here Thursday morning early and judge for yourself.

Read Wednesday's paper for list of Dollar Items.

ST. REMY.

St. Remy, Oct. 20.—There was quite a heavy frost in this vicinity last Friday night.

Luther Freer went to the hospital last Friday.

Mr. and Mrs. Irving Von Beck were Sunday guests of Mr. and Mrs. John G. Freer.

Miss Serena DeGraff has returned from her trip to Newark and Oyster Bay

Clarence Freer lost a horse last week.

Mrs. A. Semac went to the hospital last week and a successful operation was performed.

Mrs. Almira York was the week end guest of her sister, Mrs. K. Sutton.

Mrs. Miller has returned to her home in New York city for the winter.

Mrs. Harry Krom entertained a number of her friends last Wednesday afternoon.

Mrs. Fredrica Miller has sold her place to city parties.

Several Port Ewen friends called on Mr. and Mrs. Kenneth Krom last Thursday evening.

Mr. and Mrs. Harry Carver of Ellenville were guests of Serena and Harry DeGraff on Sunday.

The fruit growers report a light crop of apples this year.

What DUZ users think of DUZ

Gentlemen:

This is just a personal word to you about Duz. I want to tell you from my own experience that Duz does it just as it says it will.

If I want the grimy streak out of soft collars, Duz does it. If I want the oil and grease out of the shirts from printing office work and oil works Duz does it. If I want to remove stains of any kind, Duz does it.

I have done my own washing for 30 years and tried everything to make the rubbing easier, and Duz really does it. I am just writing this because I am truly so pleased with the work that Duz does.

(Name on request)

DUZ

Reg. U. S. Pat. Off.

No Scrubbing or rubbing!

Abundant Suds even in hard water!

Does not harm the finest fabrics—leaves the hands soft and white!

Is an antiseptic—it sterilizes!

No more blueing to hide yellowness!

No more boiling clothes or parboiling hands!

Free

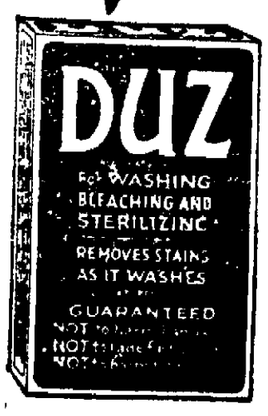

Washes out stains and yellowness along with the dirt—

DUZ removes stains and yellowness and sterilizes as it washes. No rubbing. Not necessary to boil clothes. Does not harm the finest fabrics. Will not fade fast colors. Leaves the hands soft and white. Housewives call it "sunny" DUZ because it acts the same on clothes as hanging them in the sun.

Just put clothes in warm water with DUZ. Stains and yellowness vanish with the dirt—like magic. What a relief to the housewife—no more wash-day drudgery. Try it!

A coupon will be left at your door good for one free package of DUZ with the purchase of one package. But you will want to try DUZ right away, so buy a package at your grocer's now and when the coupon comes, get your two packages for the price of one.

To Grocers—you can get DUZ from your jobber

THE DUZ COMPANY
NEW YORK INCORPORATED CHICAGO

Daddy's Evening Fairy Tale

By Mary Graham Bonner

HURRIED ZOO VISIT

"Just rushed in to say 'Hello'" said Billie Brownie as he arrived at the zoo.

"Glad to See You, Billie."

"I'm like a number who haven't much time to spare but who like to run in and say hello to their friends, so I've come to see my zoo friends."

"Glad to see you, Billie," said Boma, the chimpanzee.

"So am I," said Windy, the orang-utan. And the other monkeys in the monkey house all told Billie Brownie how glad they were to see him.

"Well, how are things?" said the Three-Toed Sloth. "Did you ever see my child? A smug little creature just like myself."

Billie Brownie had to laugh at that.

"Isn't it splendid the way my horns go straight up into the air?" the Square-Lipped Rhionoceros asked Billie.

"And my square lips are fine, too."

Billie was pleased to think that the Rhinoceros thought so well of his appearance. As he had been speaking to Rhino he wondered at first if Rhino felt sad that his looks were so strange.

But the Rhino was quite satisfied.

"I'm a dreadful fellow," said the Gila Monster, a most enormous lizard.

"Yes, I'm the only bad lizard, I do believe. It's a family characteristic, or habit, or way."

"I'm a jolly, gay little creature," said the Collared Lizard. "At least that is the way I feel now."

Billie admired the Collared Lizard's graceful manner of running and of jumping.

Then he went and spoke to the frogs and the bears and the zebras and the lions.

He also went to speak to the pelicans and the elephants.

He saw Mr. Spectacled Owl and thought him very handsome with his splendid black and white feathers and his great eyes with the dark feathers about them which made him look as though he wore spectacles.

He called, too, on the elk and the elk told him that he was soon to shed his antlers and that they would grow again by spring when they would be velvety and he would rub them upon the trees.

"In the summer," he said, "I shed my coat, and I look quite shabby.

"But then it is hot in the summer and it is too much to bother about the appearances then.

"At least I feel that way about it and so do all the members of my family.

"The camels feel the same way, too."

Billie called on Mrs. Buffalo, and her son who was now six months old, and a fine looking young bison or buffalo he was.

He also said hello to the tigers and the leopards and the giraffes and the penguins.

He stopped and played with the little penguins and enjoyed them immensely.

He talked to the Fox family and altogether saw a great many of his friends.

He Saw Mr. Spectacled Owl.

"But another time," he said after he got back home to Brownie land, "I shall not try to see so many.

"It is like trying to see everything in a place in one day.

"It is better to see a little and see it thoroughly and so enjoy it than it is to glance at dozens of things which will only be forgotten in the general confusion of everything seen.

"Yes, I loved saying hello to so many firends, but next time I go to the zoo I shall see a few and really see them.

"I overheard some children saying the same thing. I put on my invisible coat, and I heard them say:

"'Next time let's see just a few animals and really see them rather than try to rush to every one in one day.'"

Kicks With His Head

Small Edgar, who had often expressed a desire for a goat, finally became the proud possessor of one. A short time afterward his grandfather asked: "Well, Edgar, how do you like your new pet?"

"Don't like him at all," replied the little fellow.

"Why not?"

"'Cause he kicks with his head."

Language of Their Own

Tommy claimed that he and his dog, Snap, could understand each other. The other boys seemed skeptical and wanted to know how it was possible. "Well," Tommy explained, "he knows what I mean by my tone of voice and I understand him by the way he wags his tail. We have a language of our own."

Long Stroll in Sleep

Hatless, barefooted, wearing pajamas with a broad red stripe and carrying under his arm a parcel resembling a banjo, a man of Brighton England, was discovered to have walked in his sleep to a village five miles distant.

GAS BUGGIES—Actions Speak Louder Than Words

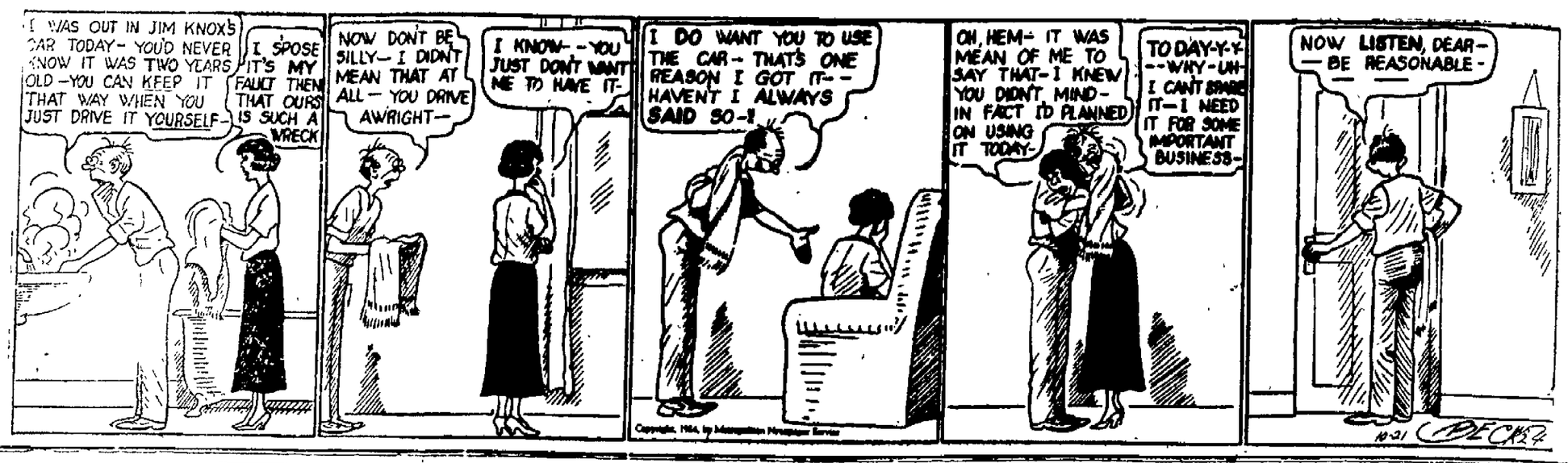

The KITCHEN CABINET

(©, 1924, Western Newspaper Union.)

The benefit of life is not in the length but in the use of it. He sometimes lives the least who lives the longest.—Seneca

SEASONABLE GOOD THINGS

Now that the oyster season is again upon us a few ways of serving them will be agreeable.

Oyster Pie.—Line a deep pie plate with puff paste, fill the interior with dry crusts of bread to be removed later. Fit on the top crust, buttered liberally on the under edge that it may be easily taken off. Stew a quart of oysters about five minutes, stir in very slowly a cupful of thick drawn butter and the beaten yolks of two eggs. When the pastry shell is baked remove the cover and fill with the creamed oysters, replace the top crust and set the pie in a hot oven for five minutes before serving. In this recipe you will find the oysters cooked and the under crust not soggy.

Drawn butter is prepared by cooking together two tablespoonfuls each of butter and flour and adding from one-half to one cupful of hot water.

The condiments are cayenne, chili powder and curry, paprika and peppercorns. The spices are cloves, allspice, mace and nutmeg.

Oysters Louisiane.—Clean and parboil one quart of oysters, reserving the liquor, adding water to make one and one-half cupfuls. Cook three tablespoonfuls of butter with two tablespoonfuls of chopped red pepper and one-half of a tablespoonful of chopped onion. Bring to the boiling point and season with salt, paprika, cayenne and a tablespoonful of orange juice. Arrange in buttered shells, pour over the sauce and sprinkle with parmesan cheese.

Oysters (Edgar Fawcett).—Two dozen oysters without any liquor are placed in a chafing dish. Add a tablespoonful of butter, a teaspoonful of salt, a dash of pepper, a half cup of apple or orange juice. In another chafing dish add a tablespoonful of butter, one-half cupful of mushrooms and three tablespoonfuls of truffles, one-fourth cupful of the mushroom liquor; cook all together five minutes, add the beaten yolks of four eggs and a pint of rich cream. When this is boiling hot pour over the oysters which have been cooked long enough to curl the edges.

Nellie Maxwell

WILLOW.

Willow, Oct. 21.—Mrs. Estella Miles has returned to her home in New York, after visiting friends and relatives in this place.

Miss Ethelyn Wilber spent Monday in Kingston.

The Rev. M. Gosbee and wife called on Mr. and Mrs. C. P. Hoffman Friday evening.

Harry Ostrander who has employment in Butler, N. J., spent the week-end in this place.

Mr. and Mrs. Max Georgi entertained several city guests over Columbus Day.

Miss Marguerite Gauld spent Thursday with Miss Ethelyn Wilber.

Mr. and Mrs. G. Hooke has returned to their home in Jamaica, after spending a few weeks at their summer home here.

Mrs. Preston Hoffman is spending the week-end with relatives in Newburgh.

Ralph Eighmey entertained relatives from Kingston over the week-end.

Mr. and Mrs. R. E. Wilber and son called on relatives in Shady Sunday afternoon.

William G. Hoffman made a trip to Kingston Saturday night.

The Martin House still has city guests.

Mrs. Walter Hoffman spent Saturday afternoon with Miss Ethelyn Wilber.

Mrs. C. L. Wolven and Mrs. William Hoyt of Lake Hill spent Wednesday of last week with Mrs. J. H. Martin and the Misses Martin.

The Work and Win Society held a very enjoyable afternoon last Wednesday. Three new members were welcomed.

Mrs. M. J. Symonds was a Woodstock visitor for a few days the past week.

Mr. and Mrs. Raymond Ford spent Sunday with friends in Wittenberg.

Mr. and Mrs. Ford Quick were pleasant callers in this place Sunday afternoon.

The Work and Win Society will hold a Hallowe'en supper in the hall Friday evening, October 31.

FOURTH BINNEWATER.

Fourth Binnewater, Oct. 20.—The club hall has closed for a time. No more dances until further notice.

Mrs. Floyd Deitz and daughter, Mary, spent one day recently with Mrs. A. Weise, helping her do some quilting.

Mrs. F. Jordan and Mrs. J. Freer spent one day recently with Mrs. A. Weise.

Mrs. F. Deitz and daughter, Mary, were frequent callers of Mrs. M. Freer. Mrs. Freer was not very well the past week.

Mrs. Harry Freer is seriously sick again. All hope she will soon be around again.

Oral Deitz spent last Saturday and Sunday with his cousin, Samuel Freer, of Mount Marion.

Mr. and Mrs. Fred Jorden have gone to New York for some time.

Mrs. J. Freer, Mrs. F. Deitz and Mary Deitz called to see Mrs. Harry Freer on Friday last.

Mr. and Mrs. Dory Pine and two sons, Clifford and Howard, of Poughkeepsie spent the week end with Mr. and Mrs. George Walton.

Grandpa Freer is walking out again. All hope he will soon be able to go without crutches.

Mr. and Mrs. Roy Lawrence, Mr. and Mrs. C. Locke and sons of Kingston were callers on Grandpa Freer on Sunday evening.

Mrs. C. Clarke and Miss Grace Foreman called on Mrs. M. Freer one day recently.

A large crowd attended the masquerade dance at the club house Saturady night, prizes were given to Stanley Jorden and Mrs. Earl Hodge for the finest costumes. Miss Stellings and a young lady, boarding at Mr. Barr's, was awarded the prizes for the most comical costumes.

For dyspepsia take ROYAL DIGESTO. On sale at Connelly Drug Co., TenBroeck's Drug Store, McBride Drug Stores.—Advertisement.

GLASCO.

Glasco, Oct. 21.—Mrs. R. B. Cowell is visiting her daughter in Jersey City.

Mrs. William Swart spent the week end with Miss Nell Mulvihill in Wallkill.

Mrs. Cynthia Teitter is visiting her daughter in Torrington, Conn.

Lawyer G. C. Moor, of New York, a representative of the Anti-Saloon League, gave an interesting address in the Methodist Church Sunday morning and at Centerville in the afternoon.

There are several cases of measles here.

LUCKEY, PLATT & CO.'S

Big Store Ready For Winter Shoppers!

Spooks on the Way

Be ready to meet them with your Hallowe'en Party. We can help you with everything for Hallowe'en Parties. Send a mail order to Lucy Luckey.

Luckey's New Million Dollar Store To Open November 17th

On the evening of November 17th, Luckey, Platt & Co. will throw the store open for inspection by the public from 7 to 9 p. m. During that time you can see the new million dollar store from top to bottom and see behind the scenes of a big department store.

This will then be the largest store between New York city and Syracuse. You are invited to attend this opening. The store will be open for business the next day, November 18th.

Cozy, Warm Sweaters For Children

Trig little Sweaters, coat style, belted and showing two pockets, wool or plain knit brush wool. Styles with contrasting border and stripe, sizes 8 to 14 years..... **$4.98 and $5.98**

Pull-over Sweaters in plain knit and brushed wool, sizes 8 to 14 years. Prices ..... **$2.50 to $5.85**

Luckey's, Second Floor.

Guaranteed Tire Sale at About Half Price

Salem Regular Size Cords..... **$8.50 to $10.00**
Salem Oversize Tires..... **$10.00 to $16.00**
Diamond Cords, 34x4..... **$17.00**
Beacon Cords ..... **$11 and $11.50**
Beacon Oversize Cords ..... **$11.00 to $13.00**
Salem Tubes..... **$1.50**
Beacon Tubes ..... **$1.00 to $2.00**

Luckey's, Street Floor.

Brassieres at Very Special Prices

A long lace Brassiere, value $1.50. Sale Price..... **$1.00**

Side closing and back closing Brassieres made of flesh satin striped materials, value $1.50. Sale..... **$1.00**

Back closing flesh brocade Brassieres, value $1.00. Sale Price **50c**

Luckey's, Second Floor.

A Special Selling of Philippine Underwear

These evcellent undergarments which need no introduction have special prices placed on them for this week.

Philippine Gowns and Chemise with V and round neck, hand scalloped and hand sewn. $1.95 value for..... **$1.39**

Philippine Gowns with floral designs, embroidered in fine dainty stitches..... **$1.79 and $1.95**

Gowns, embroidered with more elaborate designs..... **$2.50 and $2.95**

Philippine Envelope Chemise in pretty embroidered designs ..... **$1.95 and $2.95**

Luckey's, Second Floor.

Better Homes

The Real Ambition of People

The true home lover derives pleasure from re-arranging the interior of the home. This is the season of the year to make the home more attractive.

Ruffled Marquisette Curtains..... **$2.75 to $6.50**
Voile, Marquisette and Scrim Curtains.... **$1.50 to $11.50**
Sunfast Materials for Curtians..... **$1.25 to $5.50**

LUCKEY, PLATT & CO.

Poughkeepsie, N. Y.

Winter Apples

Sprayed Fruit from healthy young trees. Every barrel subject to your inspection.

Need Two Good Men at Once to help pick, pack and deliver.

Hermance,

ULSTER PARK.
Tele. 6-F-25.

USED CARS FOR SALE

Hupp Tour., '19.....$200
Hupp Tour., '21.....$500
Hupp Tour., '23.....$700
Maxwell Tour., '22...$500
Maxwell Tour., '23...$550
Maxwell Coupe, '23..$750
Maxwell Sp. Tour.....$650
Maxwell Sedan, '22...$675
Olds Sedan, '21.....$450
Olds. Tour., '19.....$350
Olds 6 Road., '19....$200
Olds 7-Pass., '20.....$600
Chev. Tour., '19.....$200
Buick Tour., '19.....$335
Packard Sin. Six '23.$1800
Hudson Coach, '23...$950
Briscoe Coupe, '21...$300

Several rebuilt trucks and busses.

Fords all models
Easy Terms.
Trades Considered.

Stuyvesant Garage

OPEN EVENINGS.
250 Clinton Ave., Kingston.

B. M. S. Transportation Company, Inc.

MOVING and TRUCKING
Local and Distance.
439 WASHINGTON AVE.
Phone 515 or 1470-M.

TIME TABLE OF
ULSTER & DELAWARE R. R.

Trains are due to leave this city as follows:

Kingston Point †2:25 p. m., last trip October 18th.

Rondout Station †6:35 a. m.; *7 20 a. m.; †2:00 p. m., first trip October 20th; †2 30 p. m., last trip October 18th

Union Station †7:20 a. m.; *7 50 a. m.; †2:30 p. m., first trip October 20th; †2 50 p. m., last trip October 18th.

Trains are due to arrive as follows:

Union Station †11:35 a. m.; *6 05 p. m.

Rondout Station †11:55 a. m.; *6 35

Kingston Point †12:00 noon, last trip October 18th.

*Daily. †Daily except Sunday. sSunday only.

City Treasurer's Office
Special Assessment.

Notice is hereby given that I have received the warrant for collection of the special assessment of 75 per cent of the expense incurred in the construction of a Sanitary Sewer in Wiltwyck Avenue lying between Downs Street and O'Neil Street a distance of 325 feet from the existing sewer in O'Neil Street.

The same has been left with me for collection at my office in the City Hall, in said City; that for thirty days from the date of this notice the said assessment may be paid without additional fees or charges, and that for the twenty succeeding days two per centum additional will be collected

If any of the said special assessments shall remain unpaid at the time last mentioned, I shall give a written or printed notice to the person or persons against whom such assessment stands charged requiring them to pay such unpaid assessment to me at my office within thirty days thereafter, with five per centum fees thereon and one dollar for such notice as required by the City Charter.

Dated at the Treasurer's Office, City of Kingson, N. Y., October 10th, 1924

HARRY S. JACOBS,
City Treasurer.

CLASSES REOPENED

DANCING

Aesthetic Toe Character

Eccentric Nature

The Misses Marion Byrne and Fanny Kelliher, pupils of Chalif's Normal School of Dancing, are reopening for their third successful season their classes in the above mentioned branches of Terpischore at the Masonic Club Building, Broadway and Henry street.

Children's classes Saturday morning 10 o'clock, Oct. 25th. Adults may register on or before Oct. 24th at 36 Van Buren street. Phone 1283-R.

COOLIDGE GIVES CUP FOR SERVICE GAME.

PRESIDENT COOLIDGE & SERVICE FOOTBALL CUP

President Coolidge is shown here with the silver loving cup he has presented to be contested for annually by football teams composed of the enlisted personnel of the Army and Navy. The game this year is to be played in Washington on November 22. The President will attend and present the cup to the winning team.

Above: FRANK P. WALSH & HENRY CABOT LODGE.
Below: LUIS A. FIRPO & MRS. DELIA J. AKELEY. WNC.

While Mrs. Delia J. Akeley, noted big game hunter, is in the African Congo hunting lions and elephants for the Brooklyn (N. Y.) Museum of Natural History, her divorced husband, Carl Akeley, himself a noted hunter, is honeymooning with his second wife, the former Miss Mary Lee Johe, famous mountain climber. Frank P. Walsh, attorney for Robert M. La Follette, appearing before the Senate Committee "slush" fund inquiry in Chicago, asserted that $10,000,000 for campaign funds was the goal of the "invisible influences" backing President Coolidge. Reports that United States Senator Cabot Lodge, of Massachusetts, would not return to the Senate because of illness, have been denied in Boston by his grandson. The charge that Luis Angel Firpo committed perjury in his papers for entrance into the United States have been withdrawn by Canon William Sheafe Chase, of Brooklyn, who sought to have the Argentine fighter deported.

William M. Butler, At The Helm Of Coolidge-Dawes Campaign, Is Far From Stranger To Politics

Direction of a national campaign is a task requiring outstanding capabilities in him who is chosen to perform it. Tact, keen political judgment and organization skill must be combined with a personality engaging enough to make and hold friends.

William M. Butler, chairman of the Republican National Committee, was selected by President Coolidge for this work because the Chief Executive had determined through long years of association with him that he was ideally equipped. The wisdom of the designation has been manifest since it was made. Chairman Butler has perfected an organization which is carrying on smoothly and accomplishing its purposes without friction.

It has been said of the chairman that he "is as silent as Coolidge." This is an accurate appraisal. Add to that typically New England characteristic a marked toleration for the opinions of others and a high regard for their wishes, together with an undeniable ability in politics and it is not difficult to agree with the President in his choice.

There are some who believe that politics is a comparatively new activity for Chairman Butler. Nothing could be further removed from the truth. The chairman has been in politics since he graduated from Boston University as a bachelor of laws in 1884. In 1890 he was elected to the Massachusetts House of Representatives from New Bedford, the town in which he was born on January 29, 1861. After two years of service in the House he was elected to the State Senate where he served until 1895.

Chairman Butler's last public office was held in 1900, five years after he had taken up his residence in Boston, his present home. There never has been a time, however, when he has not been active in the councils of the Republican party in Massachusetts. Murray Crane, of whom it has been said that no more astute politician ever lived, and who was a shrewd judge of men, early selected William M. Butler as one of his confidants, and this association had much to do with the preparation of the national chairman for the important work in which he is now engaged.

In addition to his association as a partner in one of the most prominent law firms in Boston, Chairman Butler is interested in a number of large industrial enterprises

AS THE FRANK SLAYERS LOOK TO-DAY.

Above: RICHARD LOEB
Below: NATHAN LEOPOLD. WNC.

You might not recognize them since guards took away their fine clothing, their names and their sheik hair cuts and gave them numbers to designate them from the other prisoners in the Joliet (Ill.) prison. But they are none other than the "supermen" criminals—Nathan Leopold, Jr., and Richard Loeb, sons of Chicago millionaires, who killed little "Bobbie" Franks "for a thrill." They seem much subdued by the prospect of a life behind prison walls.

REAL ESTATE TRANSFERS.

Deeds Recently Recorded With The County Clerk.

The following deeds have been filed in the office of the county clerk:

James R. Freer to Edna Fisk, a parcel of land on the easterly side of South Wall street. Consideration, $1.

Elmer Palen and Mary Palen to Hazel Lown, a property on the northerly side of Broadway. Consideration, $1.

A. Lindsay O'Connor and wife to Cornelia L. Bishop, a parcel of land in Shokan, town of Olive. Consideration, $1.

Mary J. Kelly and Eulalia I. Hart to George W. Rosa and wife, a parcel of land in the town of Shandaken. Consideration, $1.

Jay R. Mellus, Edna M. Mellus and Fred L. Metcalf to Frances P. Reddy, a parcel of land in Highland, town of Lloyd. Consideration, $250.

George W. Terpening to Henry W. Francke and wife of Brooklyn, a parcel of land in Malden, town of Saugerties. Consideration, $1.

Margaret Rosa to Colin D. Boggs of New York, a property at the corner of Spring and Wurts streets, in Kingston. Consideration, $1.

John E. Hardenbergh and wife to Lillian Dellay, a parcel of land in the town of Rosendale. Consideration, $1.

Owners' Development Company to Mina Drewes, a parcel of land in Lincoln Park, Kingston. Consideration, $1.

Lydia A. Wood of Dade City, Fla., to Ettore Raffaldi of Kingston, a parcel of land on Ashokan Boulevard, town of Hurley. Consideration, $1.

Cornelius C. Oliver and Stella, his wife, to Emily Tarr, a parcel of land in the town of Marbletown. Consideration, $1.

Alexander Davidson Remick of Brooklyn to Mary Henry Remick, one-half undivided interest in a farm in the town of Shandaken. Consideration, $1.

William W. Van Keuren to Henry Stahman and wife, a parcel of land in the town of Ulster. Consideration, $1.

Jacob V. Merrihew and Minnie Merrihew to William M. Christian and wife, a parcel of land in Tongore. Consideration, $1.

William M. Christian and wife to Jacob V. Merrihew and wife, a parcel of land in Tongore. Consideration, $1.

Abraham Kimmellan and wife to Edward W. Tank, a parcel of land in the town of Shawangunk. Consideration, $1.

From the Hindoo

The good man rewards with kindness the very being who injures him. So the sandal wood, while it is felling, imparts to the edge of the ax its aromatic savor.

Knitex Topcoats for men and young men—$30.00

S. COHEN'S SONS,
331 Wall Street, Kingston, N. Y.

New Cloth Dresses

$20 to $45

IN keeping with the present vogue of simplicity and service—rising to greater heights of smartness than ever before.

A little shorter, a little slimmer. With sometimes an unexpected flare in the skirt. Fur-trimmed. Embroidered. Collared and cuffed contrastingly. Belted in interesting ways. Beaded or braided to just the right degree.

In every case, capturing the spirit of Youth and chic, and since they are modestly priced, they possess all the qualifications for a successful season.

Weisberg's
271 FAIR ST Specialty Shop KINGSTON, N.Y.

DAILY RADIO PROGRAM

(Compiled by United Press.)

TUESDAY, OCTOBER 21

Tuesday's Best Features

WDAR—Address, Gen. Dawes.
WIP—International debate.
WEAF—Eveready Entertainers.
WCX—The Red Apple Club.
WJZ, WGY, WMAQ, WFAA, KGO—General Electric Night.

(Eastern Standard Time)

WEAF, NEW YORK—492.
4 P. M.—George Jordan, bass-baritone.
5 P. M.—"Children's Week" program.
6 P. M.—Joseph Knecht's Orchestra.
7:30 P. M.—Idle Hour Orchestra.
8 P. M.—Prof. Raymond Maley.
8:30 P. M.—Gold Dust Twins.
9:10 P. M.—Eveready Entertainers.
10 P. M.—Carmen Garcia-Cornejo, soprano.
10:10 P. M.—Boris Krenin, violinist.
10:25 P. M.—Miss Garcia-Cornejo.

WJZ, NEW YORK—455.
4:30 P. M.—Bernhard Levitow's Orchestra.
5:30 P. M.—News reports, stocks, etc.
7 P. M.—Frank Dole, on "Dogs."
7:15 P. M.—Josef Striegof's Orchestra.
8 P. M.—Wall Street Journal review.
8:10 P. M.—N. Y. U. Air College.
8:30 P. M.—General Electric program.
10:30 P. M.—Brooklyn String Quartet.
11 P. M.—Beaux Arts Entertainers.

WJY, NEW YORK—405.
7:30 P. M.—Orlando's Orchestra.
8:15 P. M.—Current Events talk.
8:25 P. M.—The Radio Franks.
9 P. M.—Republican campaign talk.
9:15 P. M.—Haley Organ recital.
10 P. M.—Sport talk, H. McCracken.
10:15 P. M.—Richard B. Gilbert, songs.

WHN, NEW YORK—360.
6:30-7:30 P. M.—Dinner music.
9:30-11:30 P. M.—Popular program.
11:20 P. M.—Sam Wooding's Orchestra.
Midnight—Ted Lewis' Symphonic Clowns.

WOR, NEWARK—405.
2:30 P. M.—Norman Curtis, pianist.
2:45 P. M.—Leo Wood Entertainers.
3:15 P. M.—Norman Curtis, pianist.
3:30 P. M.—S. S. Leviathan Orchestra.
6:15 P. M.—Music While You Dine.
6:30 P. M.—Man in the Moon stories.
7 P. M.—Clifford Lodge Orchestra.
7:15 P. M.—Bill Steinke's sport talk.

WIP, PHILADELPHIA—509.
3:15 P. M.—Six Saxophone Serenaders.
6:05 P. M.—Ehrenzeller's Orchestra.
7 P. M.—Uncle Wip's bedtime stories.
8 P. M.—WIP Magazine of the Air.
8:30 P. M.—International debate, Cambridge University, England, vs. University of Pennsylvania.
10:05 P. M.—Screen talk by EMO.
10:30 P. M.—Marburger's Orchestra.

WFI, PHILADELPHIA—395.
2:05 P. M.—Matinee musicale.
6:30 P. M.—Meyer Davis' Orchestra.
7 P. M.—Sunny Jim, the Kiddies' Pal.
8-10 P. M.—Evening concert program.

WDAR, PHILADELPHIA—395.
4:20 P. M.—Studio artist recital.
8:45 P. M.—Address of Brig.-Gen. Charles G. Dawes, Republican Vice-Presidential nominee, direct from Academy of Music.

WOO, PHILADELPHIA—509.
6:15 P. M.—Grand Organ and trumpets.

KDKA, PITTSBURGH—326.
6:30 P. M.—A. L. Taylor, organist.
7:15 P. M.—The Children's Period.
7:40 P. M.—Stockman market reports.
8 P. M.—Address, Dr. John Ray Ewers.
9:15 P. M.—"Management Week" address.
9:30 P. M.—Rosenbaum String Quartet.
11 P. M.—Pittsburgh Post program.

WCAE, PITTSBURGH—462.
4:30 P. M.—The Sunshine Girl.
6:30 P. M.—William Penn Orchestra.
7:30 P. M.—Uncle Kaybee.
8:30 P. M.—Musical program.
11 P. M.—"Sid" and His Gang.

WRC, WASHINGTON—469.
6 P. M.—Stories for children.
8 P. M.—General Electric program.

WFBG, ALTOONA—273.
4:55-5 P. M.—Organ recital.
6-7 P. M.—Dinner music program.
7-7:30 P. M.—Lecture program.
7:45-8:30 P. M.—Orchestral music.
8:30-10:45 P. M.—Concert program.
11 P. M.—Rainbow Gardens Orchestra.
11:45 P. M.—Midnight concert.

WGY, SCHENECTADY—380.
7:45 P. M.—General Electric program, WGY Orchestra and soloists.
11:20 P. M.—Stephen Holsclair, organist.

WHAM, ROCHESTER—285.
2:30-4:30 P. M.—Eastman Orchestra.
8:15 P. M.—Organ recital.
7-7:30 P. M.—Eastman Orchestra.

WGR, BUFFALO—319.
6 P. M.—Hall-Pryd Stringed Quartet.

WRW, TARRYTOWN—273.
9-10 P. M.—Musical program.

WBZ, SPRINGFIELD—337.
6:30 P. M.—Leo Reisman's Orchestra.
7 P. M.—Markets, news, etc.
7:30 P. M.—Kiddies' bedtime story.
7:40 P. M.—Copley Plaza Ensemble.
8 P. M.—"Eternal Youth," Alice Jewell.
8:30 P. M.—Sarah Bernice Gilman, reader, and Herbert Kearns, tenor.

WBEI, BOSTON—303.
6 P. M.—Jacques Renand's Orchestra.
7 P. M.—Big Brother Club.
7:40 P. M.—Musical program.
9 P. M.—Program from WEAF, New York.
11 P. M.—Loew's Radio Revel.

WNAC, BOSTON—278.
8 P. M.—Shepard Colonial Orchestra.
6:55 P. M.—WNAC Dinner Dance.
8:10 P. M.—Boston American Orchestra.
10:15 P. M.—Program of dance music.

WLW, CINCINNATI—423.
4 P. M.—Lesson in Ho. Concert.
10 P. M.—Bernie Cummins' Orchestra.
10:10 P. M.—Ohio Rubber Quartet.
10:30 P. M.—Bernie Cummins' Orchestra.
10:35 P. M.—Ohio Rubber Quartet.
11 P. M.—International Trio.
11:10 P. M.—Bernie Cummins' Orchestra.
11:35 P. M.—Special feature program.
11:55 P. M.—Chubb-Steinburg Orchestra.

WSAI, CINCINNATI—309.
7 P. M.—Hotel Gibson Orchestra.
7:30 P. M.—WSAI Radio Chimes.
7:45 P. M.—Children's stories.
8 P. M.—Hotel Gibson Orchestra.
9-10 P. M.—Evening studio concert.

WSAX, CLEVELAND—390.
7:30 P. M.—Mary Kessler, pianist; Mrs. Evelyn Phillips, soprano; Jeanette Watts, soprano; John Rischle, baritone; Joe Smith's Orchestra.

WTAM, CLEVELAND—390.
6-7:30 P. M.—Statler dinner music.

WCX, DETROIT—517.
6 P. M.—Tuller dinner music.
10 P. M.—The Red Apple Club.

WWJ, DETROIT—517.
8:30 P. M.—Detroit News Orchestra.

CKAC, MONTREAL—425.
7 P. M.—Kiddies' stories.
7:30 P. M.—Rex Battle's Orchestra.
8:30 P. M.—White Star Orchestra.
10:30 P. M.—Jos. C. Smith's Orchestra.
12:30 A. M.—Midnight Frolics.

CFCA, TORONTO—400.
9 P. M.—Musical program.

(Central Standard Time.)

KYW, CHICAGO—536.
Late news every half hour.
2:35-4 P. M.—Afternoon Frolic.
6:35 P. M.—Children's bedtime story.
7 P. M.—Jonka DeBabary's Orchestra.
7:30 P. M.—Around the Town with KYW.
8 P. M.—Edna Benson, soprano; Thomas B. Stephenson, tenor; Francis J. Valentin, pianist.
8:20 P. M.—Farm Bureau speeches.
8:45 P. M.—Musical program continued.

WMAQ, CHICAGO—447.5.
6 P. M.—Chicago Theater organ.
6:30 P. M.—La Salle Orchestra.
8-9:15 P. M.—Talks and lectures.
9:15 P. M.—General Electric program.

WGJ, CHICAGO—448.
7 P. M.—Ralph Williams' Orchestra.
10 P. M.—Ralph Williams' Skylarks.

WEBH, CHICAGO—370.
7-8 P. M.—Concert selections.
9 P. M.—Harris Davis, tenor; Oriole Orchestra; Lydia Lochner, contralto.
11 P. M.—Oriole Orchestra and Trio; William Riddell, baritone.

WGN, CHICAGO—370.
6 P. M.—Drake Concert Ensemble.
8 P. M.—WGN Classic Hour.
10 P. M.—Jack Chapman's Orchestra.

WTAS, ELGIN—286.
6 P. M.—Tip Top String Sextet.
8 P. M.—Dance program; WTAS artists.

WCCO, MINNEAPOLIS—417.
5:30 P. M.—Children's Hour.
6 P. M.—Sport hour talks.
8:30 P. M.—George Osborn's Orchestra.

WHAS, LOUISVILLE—400.
6 P. M.—Alamo Theater Orchestra.
7:30 P. M.—Zoeller's Melodists.

KSD, ST. LOUIS—546.
5 P. M.—Myrtle Calve Glasier, soprano; Arthur Joseffy, baritone; talk, Louis Egan.

WOC, DAVENPORT—484.
6 P. M.—Sport news and weather.

WOAW, OMAHA—526.
6 P. M.—Advice to the Lovelorn.
6:25 P. M.—Dinner music program.
9 P. M.—BPOE program with Elks' Band.
10:30 P. M.—Hodek's Wowl Frolic.

WDAF, KANSAS CITY—411.
5 P. M.—Child talent program.
6-7 P. M.—School of the Air.
11:45 P. M.—WDAF Nighthawk Frolic.

WHB, KANSAS CITY—411.
2-3 P. M.—Ladies' Hour musicale.
3 P. M.—Program by Rhea Sheldon.
9 P. M.—Sweeney Radio Orchestra.

WMC, MEMPHIS—500.
6:20 P. M.—George W. Hughes, Dixie's Harry Lauder, and Bluff City Four.
11 P. M.—Harry O. Nichols, organist.

WSB, ATLANTA—429.
5:20 P. M.—Bedtime stories, etc.
8-9 P. M.—Musical program.
10:45 P. M.—Late entertainment.

WFAA, DALLAS—476.
5:20 P. M.—Bedtime stories.
8:30 P. M.—General Electric concert.
11 P. M.—Adolphus Hotel Orchestra.

WBAP, FORT WORTH—476.
7:30 P. M.—Sam Losh and artists.
9:30 P. M.—Fort Worth Harmony Club.

(Mountain Standard Time.)

CFAC, CALGARY—430.
8-9 P. M.—Aeolian Quartet.

(Pacific Coast Standard Time.)

KGO, OAKLAND—312.
4 P. M.—St. Francis Concert Orchestra.
6:45 P. M.—Final news, stocks, etc.
8 P. M.—"A Night in Naples."
9 P. M.—General Electric concert.
10 P. M.—Henry Halstead's Orchestra.

KPO, SAN FRANCISCO—423.
4:30 P. M.—Rudy Seiger's Orchestra.
5:30 P. M.—Children's Hour stories.
7 P. M.—Rudy Seiger's Orchestra.
8 P. M.—Program arr. by Mrs. Bruner.
10 P. M.—Bradfield's Versatile Band.

KFI, LOS ANGELES—469.
6:45 P. M.—Aeolian Organ recital.
8 P. M.—Cocoanut Grove Orchestra.
9 P. M.—Examiner studio program.
10 P. M.—Popular Ballad Hour.

KHJ, LOS ANGELES—394.
2:30 P. M.—Matinee musicale.
6 P. M.—Art Hickman's Orchestra.
6:30 P. M.—Children's program.
8-10 P. M.—Musical program.

KGW, PORTLAND—492.
8 P. M.—Agricultural lecture.
8:30 P. M.—Northwest Musician concert.

Tuesday's Silent Stations

WCAD, WCAP, PWX, WGBD, WHO, WOS, WHAZ, WMCI.

Rose Knit Topcoats—$25 to $28.

S. COHEN'S SONS,
331 Wall Street, Kingston, N. Y.

ORPHEUM [illegible]

TODAY and WEDN[illegible]

A FIRST RUN PICTURE

WANT A LAUGH?

Here's your treat—
A tear in it too—but mostly laughs!

A First National of 1924-25
With Ben Alexander
and Lloyd Hamilton

Big [illegible] Big
Time [illegible] Time
V[illegible]ille
[illegible]

[illegible] of
High Class [illegible], Dancing,
Comedy [illegible] and Novelty
[illegible]

[illegible] Orchestra,
[illegible] Director.

MAT., [illegible] 30c
EVE., 7-[illegible] 30c-50c
Children, [illegible], 20c

VAN ROSS H[illegible]

Formerly The Kingston Hotel.

54 CROWN ST. KINGSTON, N. Y.

EUROPEAN PLAN

Entirely remodeled and refurnished. Hardwood floors, modern plumbing, hot and cold water in every room. All rooms outside rooms, large and airy.

All bus lines leave from this Hotel.
Cheerful and Homelike Surroundings,
Come and Make Yourself at Home

PRICES REASONABLE.

C. H. LOVIN, Proprietor.

Hecker's

Hecker's
CREA[illegible]
FARIN[illegible]

The heart of the wheat

Drink
"WHITE H[illegible]
COFF[illegible]
None Better [illegible]

Over 750 Hunters In Ulster County

That there are many hunters in Ulster county is indicated by the application for hunters' license at the Ulster county clerk's office. There has been a big rush lately as the open season for rabbits is here and the deer season will soon open. So far this year over 750 hunting licenses have been issued at the Ulster county clerk's office and the town clerks in the twenty towns have each issued a large number of licenses.

WANDS TALKS POLITICS.

Criticises O'Connor Concerning Charges of Russian Money.

Kingston, N. Y., Oct. 18, 1924.

To the Editor,
Kingston Daily Freeman.
Dear Mr. Editor:

Upon the basis of fair play, upon the basis of truth, and upon the basis of common honesty and decency, I ask the favor of yours columns to criticize certain inferences or insinuations published in your columns of October 16th, title page, last column, over the name of T. V. O'Connor, a prominent and distinguished occupant of a lucrative government position, viz; chairman of the Federal Shipping Board, said to have been uttered by him at the Roosevelt meeting at Buffalo, October 16th.

Now with all respect for the dignified and honorable position once held by Mr. O''Connor as president of the Longshoremen's Union, we question the right and the purpose that prompted his utterances upon this occasion and regret that a man of such distinguished talents and successful political accomplishments in furtherance of personal advancement has so degraded his honorable name as to make use of a means that has been outlawed by all honorable men and relegated to the realm of indecency and immorality, viz; inference, insinuation, inuendoes, or charges not openly or frankly stated, but hinted at for the purpose of injury to an opponent. Mr. O'Connor asks: "Does any one in absolute authority deny that a large amount of money has been sent from Russia through Mexico to the United States to strengthen the cause of LaFollette and Wheeler." Now we leave it to the individual reader, first, has there been any such charge made; second, does Mr. O'Connor make such charge; third, in the absence of such charge and in the face of the fact that Mr. O'Connor did not make it himself except by inference or insinuations, does it not brand Mr. O''Connor as a violator of every code of honor recognized by decent men?

Of course, we can understand the weight of obligation Mr. O'Connor owed to his political heelers and make all dues allowance for his effort to pay his political debt by the most telling political propaganda he could command without regard to integrity or truth and earn at the expense of his one time honorable colleagues in the industrial struggle.

The writer has filled a position of far greater dimensions in organized labor in New York and vicinity for a long term of service as head of his calling in time past, but failed to utilize it politically for personal advancement or otherwise, and to the colleagues of Mr. O'Connor, when he was up to your level asks, does it pay to follow his lead when he degrades the moral level by failure to practice every code of accepted decency and truth, and courts the favors of former and future heelers at your expense.

L. L. WANDS,
District Officer,
International Granite Cutters' Ass'n.

THE WHY, WHEN AND WHERE OF FASHIONS

Four Hundred Yards for a Skirt.

When the French Revolution knocked the props from under the ancient regime in a political and social sense, it did the same thing in dress. The wide skirts of the court of Louis XVI disappeared, and long clinging robes were in order—sometimes of such scantiness as to hardly offer the merest protection.

After the downfall of Napoleon, the Bourbon dynasty was reinstated in the person of Louis XVIII, a gouty gentleman of deep religious feeling. That he and his followers had no love for the Corsican and things he stood for, is quite natural. So they in turn undertook to undo everything the Revolution and the First Empire introduced.

Skirts became wide and flaring again; but despite religion and hatred of Napoleon, people at the beginning were unwilling to go to extremes. It is an interesting study to follow the growth of the skirt until the middle of the XIX century. The flare becomes more accentuated, and the surface having grown, trimmings were necessary. Flounces of every possible and some impossible shapes were heaped on these widening skirts. By the time Louis Philippe ascended the throne, five to eight flounces were customary. The limit was reached when Empress Eugenie, toward the end of the fifties, had a ball gown made, for which almost 400 yards of the finest India muslin was used.

(Fairchild Fashion Service.)

DEAF CAN HEAR, SAYS SCIENCE

Innumerable Cases Cited

Attention is being called to a remarkable device invented and perfected by the Dictograph Products Corporation. By means of this device, as proved by thousands of letters this company has received from users, the hearing is greatly aided, with consequent relief from nerve strain.

Various models of this device are now being shown and offered ½. free trial by

McBRIDE'S DRUG STORES.

FRESH and fragrant in immaculately sealed cans—the real, old plantation flavor.

Brer Rabbit Molasses

At Your Grocer's!

ROMANTIC HISTORY OF FIRE INSURANCE

Business, as We Know It Now, Long Conducted.

Most people are aware of the prominent part played by insurance in modern commerce and industry, but it is seldom realized over what a long period of history this form of business extends.

In feudal Europe, long before any system of fire insurance came into being, it was the custom for tenants to recover damages caused by fire, from their landlords, at whose cost the property was replaced, providing the loss was not due to negligence.

In this country in the Seventeenth century accidental fires were made the subject of a petition to the king, whose advisers, after investigation, sent out w. .t was termed a king's brief to churches, sheriffs, justices of the peace, and others, asking for contributions to make good the loss. The system was continued for many years, until in the time of Charles II it was abused and, as a result, abolished.

The first organized effort to found a fire insurance company was made in 1635, when a number of London citizens petitioned the king to allow them to insure houses at the rate of a shilling a year for each £20 rent, the association undertaking to repair or rebuild houses that were burned and to institute certain precautions against fire, such as watchmen to patrol the streets at night.

Political disturbances led to the idea being abandoned, but it was revived by the great fire of 1666, which led directly to the establishment of fire insurance companies.

One of the first was founded the following year by Dr. Nicholas Barbon, a son of the famous Puritan, Praise-God Barebones. The business thus started was taken over shortly afterwards by a company styling itself "The Fire Office," its purpose being to insure houses in London for a fixed premium of 2½ per cent for wooden buildings.

The business developed, and so great was the interest taken in it that the common council of the city of London proposed insuring its citizens' houses at lower rates than the company. The plan, however, was vetoed, the judges upholding that the council had no power to transact such business.

Many insurance companies sprang up at this period, among them the "Phenix Office," which was not, as some suppose, the original of the present Phoenix company; the Union Society; the Company of London Insurers, known nowadays as the Sun Office; and the Hand-in-Hand, which began as the Amicable Contributors for Insuring From Loss by Fire, and with which, it is believed, Daniel Defoe was connected.

A little-known fact is that the present-day fire brigade system owes its existence to these early companies, each of which kept its own fire engine and staff of firemen. Not quite a hundred years ago the companies amalgamated their staffs of fire fighters, and in this way the term "fire brigade" came into being. The first captain of the London fire brigade was James Braidwood, who lost his life in the terrible Tooley street fire of 1861, when £2,000,000 worth of damage was done.

The old "fire-marks" of the companies may still be seen on houses in London and elsewhere. They were metal plates marked with the number of the policy and molded in a distinctive design. Property to which a "fire-mark" was affixed was judged to be safe from incendiarism. The "Sun Office" mark was one of the best known, and in many places it became an object of superstitious regard.—London Tit-Bits.

Will Be Beauty Spot

Refuge for wild birds has been planned in New York, near Syracuse, where five hundred acres have been given. It will be open to all students of bird lore and botanists, and twenty additional acres will be planted in azaleas, orchids and rhododendrons.

Fashion Park Hand Tailored Suits—
$40.00 to $70.00

S. COHEN'S SONS.
331 Wall Street, Kingston, N. Y.

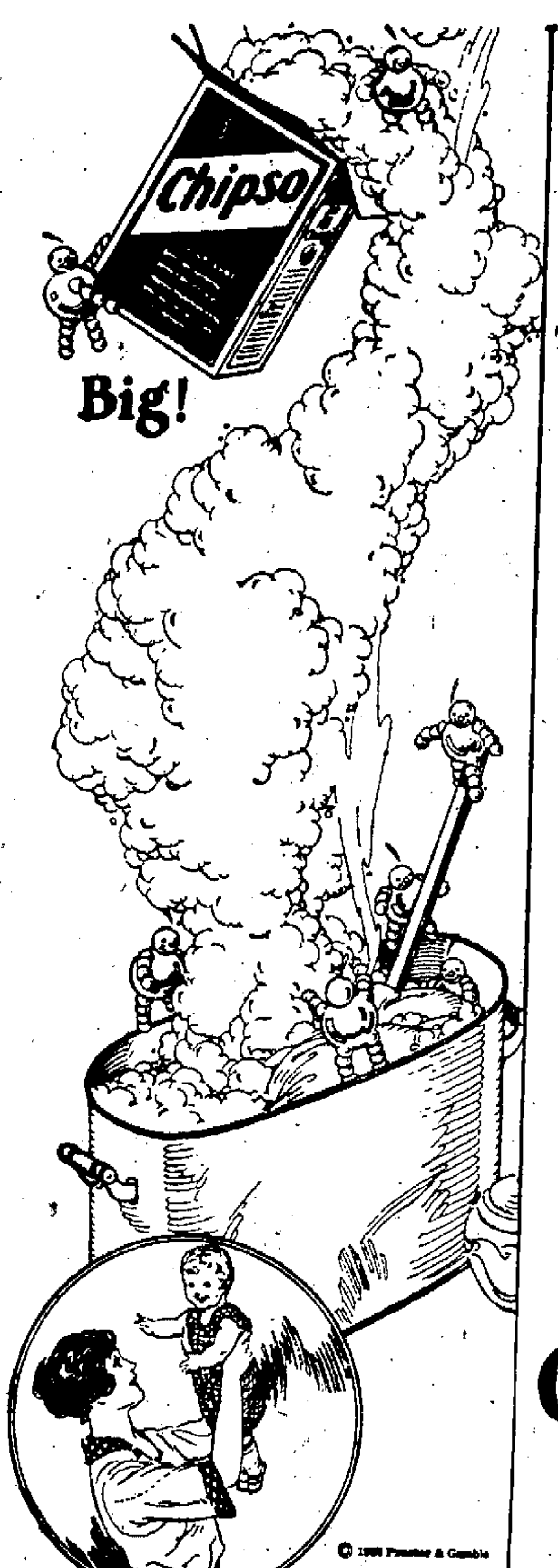

You will lift the baby EASIER

YES! A washday with Chipso saves your strength.

25 seconds from blue-and-orange package to a mountain of magic, snow-white suds—no powder or fumes to make you sneeze, no chipping, shaving, or melting of cake-soap; less rubbing, less rinsing.

That is a new-fashioned Chipso washday. *You* will call it "white magic" too. See how *little* the big packages cost!

PROCTER & GAMBLE

Chipso (Quick Suds)

Kuppenheimer's English Cut Suits For Young Men!

$45.00

The new English cut suits, wide leg pants. Choose from the crushed blues, blue greys, powder blues and the new greyish browns. You pay a trifle more for a Kuppenheimer suit but you get high grade tailoring and only virgin wool cloth.

The Narrow Store with the Big Stock of Clothing—2 Floors.

Ostrander & Woolsey

HEAD OF WALL ST. Next to Rose-Gorman-Rose. KINGSTON.

THE PEOPLE OF THE STATE OF NEW YORK, by the Grace of God, Free and Independent.

TO

Sherman S. Pelham, Henry Eldridge, Nash Eldridge, Clara Terwilliger, and Tracy Pelham, all of the city of Kingston, Ulster County, New York, Eugene Pelham, 205 Park Avenue, Worchester, Mass., Annie Molyneaux, 266 5th Avenue, Astoria, L. I., Nancy Pelham, Tower, Mich., Albert Pelham, Oneonta, New York, Harold Pelham, 25 Hudson Street, Newark, N. J.

You and each of you are hereby cited to show cause at a Surrogate's court to be held in and for the County of Ulster at the Surrogate's office in the city of Kingston, in said county, on the 28th day of October next, at ten o'clock in the forenoon of that day, why the last Will and Testament of MARGARET DRAKE, late of the city of Kingston, Ulster County, deceased, presented to said Surrogate's Court, should [illegible] recorded as a Will of [illegible], in pursuance of [illegible] petition of Louisa [illegible] Kingston, the Executrix [illegible].

IN [illegible] WHEREOF, We have [illegible] of said Surrogate's [illegible] hereunto affixed. [illegible] GEORGE [illegible] of our [illegible] City of [illegible] day of September, [illegible] year of our Lord [illegible] hundred and twenty [illegible].

[L. S.]

[illegible],
[illegible] Surrogate's Court.

[illegible]

He who laughs [illegible] is usually the dumbest.—[illegible].

EVANGELISTIC SERVICES AT ROSENDALE CHURCH.

The evangelistic services which are now being held in the Rosendale Baptist Church, under the direction of E. G. Aldridge and wife, evangelists, were well attended Sunday, with a specially large congregation Sunday evening. There was much interest manifested. There will be preaching services every evening this week at 7:45 with a special musical program each night. Boys and girls' meeting at 7:15 every evening. Morning prayer meeting at the homes from 9:30 to 10. No services of any kind on Monday. A cordial invitation to everyone to attend all these meetings. The campaign will close Sunday night, October 26.

Zion Church Service.

On Tuesday evening a special service will be held at the Franklin Street A. M. E. Zion Church. Rev. T. L. Willliams will speak. All are invited.

Florida

4 Through Trains Daily 4

With through sleeping cars from NEW YORK and WASHINGTON and from QUEBEC and MONTREAL to JACKSONVILLE, ORLANDO, ST. PETERSBURG, TAMPA, DAYTONA, WEST PALM BEACH, MIAMI—CUBA

Winter Tourist Tickets, good until June 15th, now on sale daily.

Atlantic Coast Line

The Standard Railroad of the South

Write B. F. FULLER, G. E. P. A. 1246 Broadway, New York

SKINNY KIDS NEED COD LIVER OIL

Mother: If your child is puny or thin, has no appetite and seems backward and listless, give him McCoy's Cod Liver Oil Tablets for 30 days and note with pleasure how he gains in weight, strength and vigor from day to day.

Sixty tablets, 60 cents at any druggist anywhere and if they don't help, get your money back. They are sugar coated and as easy to take as candy. Ask for McCoy's Cod Liver Oil Tablets—the original and genuine.

D. R. Munk, 330 Spring street, New York, writes: "I feel sure that McCoy's Cod Liver Oil Tablets were instrumental in restoring my boy to his normal state."

Quick Safe Relief

CORNS

Dr. Scholl's Zino-pads stop corns hurting *instantly*. Remove the *cause*—friction and pressure. They are thin, medicated, antiseptic, waterproof. Absolutely safe! Easy to apply. Get them at your druggist's or shoe dealer's.

Three Sizes—for corns, callouses, bunions

Dr Scholl's Zino-pads

"Put one on—the pain is gone"

CITY ORDINANCE.

An ordinance for constructing a sanitary sewer in a portion of Moore Street.

Passed, October 18, 1924.

The Board of Public Works of the City of Kingston, do ordain as follows:

Resolved, That a sanitary sewer be constructed in accordance with the provisions of Section 115 of the City Charter.

Commencing at a point in Moore street about 168 feet east from the center line of Cross Street and at a point about 256 feet easterly and northerly from the center line of Cross Street, thence through the center of Cross Street for a distance of about 219 feet to a connection with the existing sewer in First Avenue.

Resolved, That said sewer be constructed in accordance with the plans to be prepared by the City Engineer, together with the necessary manholes, Y branches and other appurtenances and that 25% of the cost thereof be paid by a general tax upon the City, and that 75% of such cost be defrayed by a special assessment upon such portions of the real estate in said city as the Assessor shall deem to be more immediately benefited by such improvement.

This ordinance shall be published once in the official papers of the City and shall take effect immediately after such publication.

Resolved, That an ordinance entitled "An ordinance for constructing a sanitary sewer in a portion of Moore Street and Cross Street, passed May 15, 1924, be and the same is hereby repealed.

State of New York,
County of Ulster, ss:
City of Kingston,

I, John J. Linson, Assistant Secretary of the Board of Public Works of the City of Kingston, do hereby certify that I have compared the foregoing ordinance with the original on file and on record in the Office of the Board of Public Works and that the same is a correct transcript therefrom and of the whole of said original.

JOHN J. LINSON,
Assistant Secretary of the Board of Public Works.

UNITED STATES DISTRICT COURT. SOUTHERN DISTRICT OF NEW YORK —In Bankruptcy. In the Matter of Max Kirson. Bankrupt, No. 37850.

To the creditors of Max Kirson of the Village of White Lake and County of Sullivan, and district aforesaid, a bankrupt.

Notice is hereby given that on the 17th day of October, 1924, the said Max Kirson was duly adjudicated bankrupt, and that the first meeting of creditors will be held in the Surrogate's Court room at the County Courthouse in the City of Newburgh, on the 6th day of November, 1924, at 11 o'clock a. m., at which time the said creditors may attend, prove their claims, appoint a trustee, examine the bankrupt, and transact such other business as may properly come before said meeting.

Dated, October 21, 1924.

AUGUSTUS W. BENNET,
Referee in Bankruptcy.

Hey There!

How about your letterheads, billheads, statements, envelopes, cards, etc. Don't wait until they are all gone and then ask us to rush them out in a hurry for you. Good work requires time and our motto is that anything that's worth doing is worth doing well.

Print Shop

Let us have that order N-O-W while we have the time to do your Printing as it should be done.

Wit and Humor

EASILY UNDERSTOOD

After the amateur theatrical, the leading man was receiving congratulations from a friend.

"How did you enjoy the show?" he asked.

"It was simply great," was the enthusiastic reply. "Why, the way you acted Hamlet, anybody could see why Ophelia went crazy and drowned herself."—Santa Barbara News.

A Qualification

Maisie—When Tom proposed to me three years ago I refused him, and he said it would be the death of him.

Kittie—Well, that's not so, for he proposed to me last night and I accepted him.

"He must have meant a living death."

One Yard

Rastus was sporting proudly a new shirt when a friend asked: "Boy, how many yards does it take for a shirt like that?"

Rastus replied: "Say, man, Ah got three shirts like this outa one yard last night."—Everybody's.

Quite True

"Now, then, Passamaquoddy, what's a dead letter?"

"Oons, Trimalchio, that be one that you give to your roommate to mail."—Brown Jug.

WHEN SHE LISTENS

Hubby—You never listen to a word I say.

Wifey—I do so. You talk in your sleep a lot, and I listen for every word.

Better When It's in You

"I like soup,"
Said Mister Witt,
"But I don't like
To be in it."

In the Old Days

Blinks—I often was entertained with comic pictures long before the movies came along.

Jinks—Yes, I, too, often spent an evening with a girl who would entertain me with the old family album.

That Is Quite Natural

Salesman—Madam, you will sink nearly out of sight in the luxurious cushions in this new car.

Lady (decisively)—No; when I ride in a new car I want to be plainly visible.—London Tit-Bits.

Between Girls

Ann—You should have seen how terribly foolish he looked when he proposed to me.

Maud—No wonder, when you consider the terribly foolish thing he was doing.

His Preference

Billy—They asked me if I'd have some bread and butter to finish up with.

Mother—And what did you say?

Billy—That I'd rather have some cake to be going on with.

IT WAS

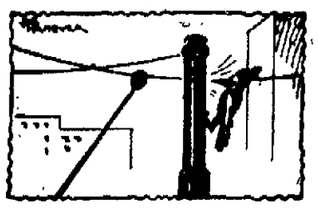

Woodpecker—What the heck kind of a pole is this anyway? It must be that iron wood I've heard about.

Turned to Butter

The dairymaid pensively milked the goat,
And, pouting she paused to mutter:
"I wish you brute, you'd turn to milk!"
And the animal turned to butter.

The Follies Girl at Home

"Lend you ten dollars, Midge? But I thought you were fixed."

"Not for a while yet. This year's breach of promise suit is dragging horribly."

Reciprocity

Howell—I am willing to spend money if the other fellow does.

Powell—In other words, your money talks, but waits until it is spoken to.

Boys' Overcoats—all wool—$10.00, $20.00 and $25.00

S. COHEN'S SONS, 331 Wall Street, Kingston, N. Y.

BIG CHARGE FOR SPACE

Old Giles was suffering from lumbago and the doctor decided to paint his back with some kind of tincture. As the doctor was leaving the house, the old man's wife asked: "What'll yer fee be?"

"One dollar, please," said the doctor.

"What!" cried the good woman, "$1 for painting my husband's back, and I can get my whole kitchen done for $2.50."

Much Improved

Mrs. Flatbush—My husband surprised me very much tonight.

Mrs. Bensonhurst—And why?

"When he came home he was as patient and good-natured as could be."

"Of course. He'd been playing golf all the afternoon with my husband, and he probably lost all his temper on the links."—Yonkers Statesman.

Seizing an Opportunity

Mrs. Tattle—I'm rather hard to please. Have you had much experience as a maid?

Applicant—I worked for Mrs. Neighbor for six months before she and her husband separated.

Mrs. Tattle—I'll engage you. Now tell me all about it.

POOR FELLOW

Bug (who needs a shave)—Oh, shucks, I thought that was a barber pole, and it's a stick of peppermint candy!

The Girl for Me

Any girl can be gay in a classy coupe;
In a taxi they all can be jolly,
But the girl worth while is the one that can smile
When you're taking her home on the trolley.

Using Caution

Old Rich Fellow—So you're going to take my daughter from me without any warning?

Nervous Young Man—Not at all, sir. If there is anything about her you want to warn me of I'm willing to listen.

The Lesser Evil

Country Teacher—If you don't tell me who drew that caricature on the blackboard I'll give you a whipping.

Pupil—Whip ahead! It won't be nothin' to what that boy'll gimme if I tell on him.

SEEMED THE RIGHT PLACE

"What made you think you could get your watch fixed at a second-hand store, you gink?"

"Well, only the second-hand was broke!"

Pictures Missing

Of "words, words, words," spoke Hamlet sad,
His friends in deep dejection
Remarked, "It really is too bad
He got no comic section!"

Preference

"Here comes Mrs. Gabbins. I think I'll have Nora tell her I'm out."

"Won't the still, small voice of conscience reproach you?"

"Yes, but I'd rather listen to the still, small voice than to hers."

Unselfish or Forehanded

Customer—I want to buy three lawn mowers.

Dealer—You must have a big place.

Customer—No, but I have two neighbors.—National Magazine of the Hardware Trade.

Quite a Contract.

He—Congratulate me on my good luck. My rich uncle has promised to meet all my obligations.

She—Indeed! And will he marry all the girls you've become engaged to?

Accommodating

Diner—I don't like all these flies at the table.

Fresh waitress—Well, if yer'll just point out the ones yer don't like I'll chase 'em out.

Sad Associations

"Don't you think that young man is nice, mamma?"

"I do not, my dear. He looks too much like your father when he was a young man."—Le Rire (Paris).

A Persistent Salesman

Householder (to peddler)—Get away out of here now or I'll whistle for my dog!

Peddler—All right, sir, but first allow me to sell you a good whistle.

Bestyette Knit Topcoats—Men's & Young Men's, all colors—$20.00

S. COHEN'S SONS, 331 Wall Street, Kingston, N. Y.

WorkNoDishonor To Mrs. Coolidge

Criticism by Elizabeth Marbury of President's Wife Resented by Women Who Feel It No Disgrace to Labor in Their Homes.

By Telegraph to The Freeman.

New York, Oct. 21.—Colonel Rhinelander Waldo, president of the Coolidge Non-Partisan League, said today that thousands of women were joining the league as a result of the criticism of Mrs. Calvin Coolidge by Miss Elizabeth Marbury, one of the foremost women Democrats in the United States. Miss Marbury was a delegate-at-large to the Democratic Convention, and, with Norman E. Mack of Buffalo, represents New York on the National Democratic Committee.

"Miss Marbury's attack on the first lady of the land," said Colonel Waldo, "might pass unnoticed if Miss Marbury herself were not the recognized leader of Democratic women in New York state, and one of the most prominent and influential women in politics in the country. Women from all parties have been led by her attack to support Mrs. Coolidge for president."

Miss Marbury criticized Mrs. Coolidge at a luncheon in honor of Mrs. John W. Davis, wife of the Democratic candidate for president. This luncheon was given by the women district leaders of Tammany Hall. Miss Marbury was the principal speaker.

She found fault with Mrs. Coolidge for having, before her marriage, made her own shirt waists, at a cost of $1.69 each. She also criticized Mrs. Coolidge for having, after her marriage, baked her own bread and pies.

Miss Marbury dealt at length with the early married life of the Coolidges on a farm in Vermont, and poked fun at Mrs. Coolidge doing her own sewing and baking. She referred to this sewing and baking, and the farm life in general of the Coolidges, as "milk pail stuff."

The fact that Mrs. Coolidge before her marriage had received the small wages of a country school teacher, and that the Coolidges had found it necessary to practice economy in their early married life, was not mentioned by Miss Marbury.

Miss Marbury is a woman of wealth. For many years she was financial agent for dramatists in this country and Europe, and has been twice decorated by the French government for her work for French authors. She maintains a chateau at Versailles, France, and is famous in Europe for her entertainment of Old World nobility and royalty.

Miss Marbury's criticisms were printed in the newspapers, and immediately women of all political affiliations began making protests. Many of these were Democratic women active in politics with Miss Marbury. Mrs. Marion S. Rockwell, in an open letter to the women of the National Democratic Club, set forth the following:

"Since when has it become necessary for women of supposed culture and refinement to make sneering allusions on a public platform to the humble and simple life which has been led by our President and his family? Can it be possible that our Democratic party is so short of political ammunition that is must stoop to criticism of the first lady of the land, for the making of a blouse and having knowledge of cooking and making use of that knowledge? Both of these accomplishments appeal to the truest type of Americanism. The pity is that there are not more to follow Mrs. Coolidge's example."

Mrs. Victor S. Allen wrote another public answer to Miss Marbury, as follows:

"Every true woman no matter of what party or affiliation must have read with indignation the slur cast on the first lady of the land by Miss Elizabeth Marbury.

"Mrs. Coolidge's apparent effort in all pictures to all but eliminate herself has been evidenced since her position naturally made her a public figure of interest. And had Elizabeth Marbury been a mother she would have noted the magnificent spirit with which Mrs. Coolidge has 'carried on' despite a grief-ridden heart, since the death of her beloved child. Each time I have seen her pictures, since Calvin, Jr.'s death, her proud, beautiful face, calm and smiling, the tears have rushed to my eyes and I have felt a tightening around my heart, knowing full well how terrific an ordeal she was undergoing for her public. We other mothers are free to creep away and indulge in the outlet that grief brings, but not so our gracious splendid first lady of the land.

"I can only excuse Miss Marbury's unwarranted attack on this splendid woman by realizing she has never known the heart ache of the loss of a child."

Efforts are now being made to minimize the import of Miss Marbury's words. Since the storm of protest arose, Miss Marbury herself has said she was jesting. This explanation, without any withdrawal, has not lessened the protests.

Popular Pin Design "Faulty"

The horseshoe tie pin, of which many specimens will be seen, was originally made as a good-luck piece of jewelry, but, strangely enough, its design is such as to thwart any good-luck superstition the wearer may have. The pins are almost always made so that the points are down when worn, whereas the points should be up for good luck's sake, say "good fortune experts."

DANCE TONIGHT

CONTINUOUS FROM 8 TO 1

CLERMONT HALL

MOONLIGHT AND SPOTLIGHT "DANCING"

Last Appearance of

Chas. Howard's Original Casino Orchestra.

"MEET ME THERE."

Boys' Suits with extra golf knickers —$10.00, $20.00 & $25.00

S. COHEN'S SONS, 331 Wall Street, Kingston, N. Y.

Private Industry Carries the Load

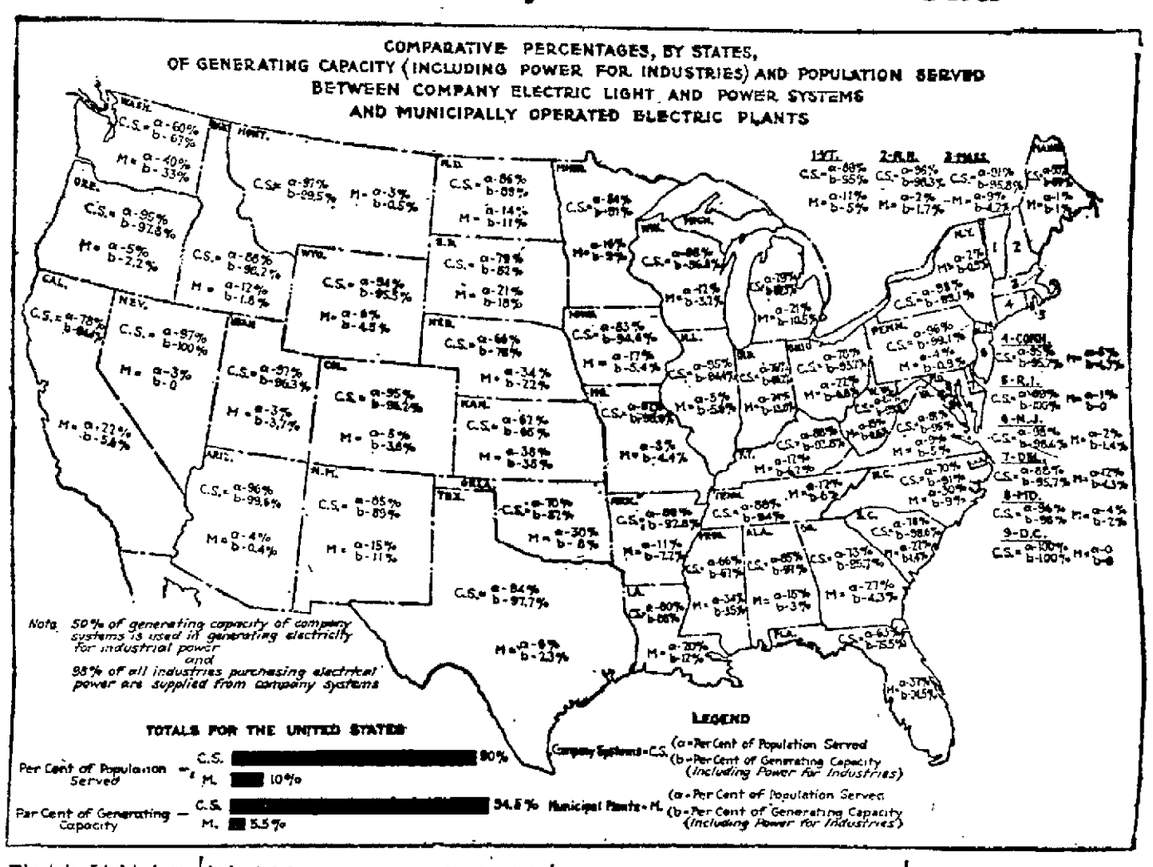

The National Electric Light Association has issued a map, made up from figures furnished by the U. S. Geological Survey, which indicates the service being rendered to the public by privately operated electric light and power companies in this country.

The map shows that private electric companies serve ninety per cent of the population and represent 94.5 per cent of the total generating capacity of the forty-eight states. Fifty per cent of the generating capacity of private company systems is used in producing electricity for industrial purposes. Ninety-eight per cent of all industries purchasing electrical power are supplied by private company systems.

A lesson may be learned from the achievement of this industry.

Advocates of public ownership have in the past concentrated their efforts on public utility properties. While they have been largely unsuccessful in extending their socialistic doctrines in this field, they are using such advantages as they have gained to enlarge their activity to other lines of industry and business, as witnessed by attacks made on railroads, insurance, shipping, etc.

Without considering what such a program would do to the constitutional rights of free citizens in this country, the question of what would happen to the taxpayers if all this property was removed from the tax-rolls, as would be the case under a program of public ownership, is worth considering.

There is no need for public ownership of any business or industry in America, where under the stimulating hand of private initiative and enterprise, the common, every-day citizen has been given greater advantages, more conveniences, and a higher standard of living than in any other nation in the world. Why extend the blighting hand of public ownership over the private rights and private property of our people?

Too much officialism and government oppression of the masses has made a world wreck out of countries operating under that system.

Too much politics is already injuring this country. Then why create more political domination of the individual by enlarging the field of political control over private industry. Think it over.

H. B. MERRITT

413 Washington Avenue, — — Kingston's Hotel Supply House.

CASH AND CARRY

FISH

EXTRA FANCY FRESH CAUGHT—JUST ARRIVED

WEAK FISH .....25c lb.
COD FISH .....16c lb.
FRESH SALMON .....28c lb.
FANCY HADDOCK .....12c lb.
FLOUNDERS .....12c lb.
BOSTON BLUE .....12c lb.

EXTRA FANCY BLOOD-RED BULLHEADS 28c lb.

VEAL
Legs 25c
Chops 25c
Stew 12c

PORK

LEGS .....25c lb.
CHOPS .....25c lb.
SHOULDERS .....19c lb.
BELLY .....20c lb.
PIGS LIVER ....12½c lb.

Pure Home Made PORK SAUSAGE 25c lb.
None Better at Any Price

THE BEST DUTCHESS COUNTY PIGS

LAMB
Legs 28c
Chops 28c
Stew 10c

Fancy Chuck Pot Roasts...16c lb.--Fresh Ground Hamburg Steak...10c lb.--Lean Plate Beef.....7c lb.

MERRITT'S SPECIAL
COFFEE 30c lb. TEA 25c lb.

Fresh EGGS 45c doz.

Fancy June PEAS 2 cans 25c

SOAP
P. & G., 10 for.....49c
Kirkman's, 10 for 55c
Lenox, 6 for 25c. Swift's, 6 for 25c

"I'se in town, Honey!"

Jolly Rag Dolls
—for the youngsters

How the kiddies love to play with these rag dolls! Here is Aunt Jemima and her family—all printed in bright colors, ready to cut out and stuff. Aunt Jemima herself and Uncle Mose each 15 inches high; little Wade and Diana, each 12 inches high. Get them for the children. And samples, too, of Aunt Jemima's famous Pancake Flour and Prepared Buckwheat Flour with a recipe folder telling how to make many delightful dishes. Dolls, samples and folder, all for 30c. Use the coupon below to send for them today.

Aunt Jemima Mills Company, Dept. 19A St. Joseph, Missouri

Enclose find 30c. Please send me dolls, samples and recipe folder.

Print Name.....City.....

Street Address.....State.....

STAR-RITE HEATER

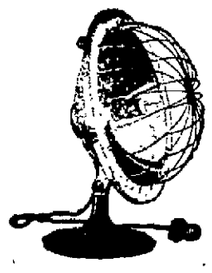

Don't let the tiniest cold draught creep in. Protect your family's health. All copper reflector, enameled base, removable guard and adjustable handle.

Canfield Electric

16-18 Strand St. 35 Ferry St.

KINGSTON, N. Y.

$5.00 and $7.50 "YOUR BIG DOWNTOWN STORE"

PROPOSITION NUMBER ONE

STATE OF NEW YORK,
Office of the Secretary of State
Albany, September 15, 1924

Pursuant to the provisions of section eighty of the Election Law, the following proposition will be submitted to the voters of this State for approval on November fourth, nineteen hundred and twenty-four.

JAMES A. HAMILTON,
Secretary of State.

CHAPTER 602

AN ACT MAKING PROVISION FOR ISSUING BONDS TO THE AMOUNT OF NOT TO EXCEED FIFTEEN MILLION DOLLARS FOR THE EXTENSION AND IMPROVEMENT OF EXISTING STATE PARKS AND THE ESTABLISHMENT OF NEW STATE PARKS AND PARKWAYS IN ORDER TO CREATE A COMPREHENSIVE AND UNIFIED STATE PARK SYSTEM FOR THE PROMOTION OF THE RECREATION, INSTRUCTION AND HEALTH OF THE PEOPLE, AND PROVIDING FOR A SUBMISSION OF THE SAME TO THE PEOPLE TO BE VOTED UPON AT THE GENERAL ELECTION TO BE HELD IN THE YEAR NINETEEN HUNDRED AND TWENTY-FOUR.

Became a law May 2, 1924, with the approval of the Governor. Passed, three-fifths being present.

The People of the State of New York, represented in Senate and Assembly, do enact as follows:

Section 1. There shall be issued, in the manner and at the times hereinafter recited, bonds of the state in an amount not to exceed fifteen million dollars, which bonds shall be sold by the state and the proceeds thereof paid into the state treasury, and so much thereof as may be necessarily expended for the development, improvement and extension of state parks within the state of New York, including the acquisition of lands, and for the establishment of a unified state park system as hereinafter provided. Such bonds when issued shall be exempt from taxation.

§ 2. The comptroller is hereby directed to cause to be prepared the bonds of the state to an amount not to exceed fifteen million dollars ($15,000,000,) such bonds to bear interest at the rate of not in excess of five per centum per annum, which interest shall be payable semi-annually in the city of New York. Such bonds, or such portion thereof as may be issued, shall be serial bonds payable in equal annual installments, the first of which shall be payable one year after the date of issue and the last of which shall be payable at such time as may be hereafter prescribed by law, but not more than fifty years after the debt or fraction thereof shall have been contracted. Such bonds shall be sold for not less than par. The comptroller is hereby charged with the duty of selling such bonds to the highest bidder after advertising for a period of twenty consecutive days, Sundays excepted, in at least two daily newspapers printed in the city of New York and one in the city of Albany. Advertisements shall contain a provision to the effect that the comptroller, in his discretion, may reject any or all bids made in pursuance of such advertisements, and, in the event of such rejection, the comptroller is authorized to readvertise for bids in the form and manner above described as many times as in his judgment may be necessary to effect a satisfactory sale. Said bonds shall be sold in such lots and at such times as may be required for the purpose of making partial or final payments in accordance with the provisions of this act. The principal and interest on such bonds as the same accrue shall be paid out of appropriations made therefor pursuant to law.

§ 3. The proceeds of such bonds, after appropriation or appropriations therefrom by the legislature, shall be applicable to the development, improvement and extension of state parks within the state of New York, including the acquisition of lands or waters or both for the extension or establishment thereof, and for surveys, examination of titles and other necessary expenses incidental to the acquisition of such lands, as follows, provided that no part of the sum set aside for the state forest preserve shall be used for any other purpose than for the acquisition of lands within the forest preserve counties, which lands if now owned by the state under existing law, would be part of the forest preserve:

For the state forest preserve.....	$5,000,000
For the Palisades Interstate park	3,500,000
For the Allegany state park.....	2,000,000
For the New York state reservation at Niagara.....	1,000,000
For the Letchworth park.....	500,000
For the parks and parkways in the Finger lake region.....	500,000
For parkway connections between the Bronx river parkway and the bridge from Peekskill to Bear mountain in Westchester county	1,000,000
For the development of a state park system on Long Island...	1,000,000
For the development and extension of other state parks and the acquisition and development of additional parks, including the further development of the state reservation at Saratoga Springs, the Taconic park and the park on the Tongue mountain peninsula at Lake George.....	500,000

§ 4. The moneys for the state forest reserve shall be expended and lands acquired under the direction of the conservation commissioner by and with the advice and consent of the commissioners of the land office. The moneys for the development, improvement and extension of the Palisades Interstate park shall be expended and the lands shall be acquired by the commissioners of the Palisades Interstate park under the provisions of chapter one hundred and seventy of the laws of nineteen hundred, as amended. The moneys for the extension and improvements of the Allegany state park shall be expended by the commissioners of the Allegany state park. The moneys for the extension and improvement of the New York state reservation at Niagara shall be expended by the commissioners of that reservation. The moneys for the Bronx parkway extensions and connections shall be expended by the Westchester county park commission as the agent of the state, or otherwise as the legislature may determine. The moneys for the Long Island park system shall be expended by a commission constituted by the legislature, to be known as the Long Island state park commission. The moneys for the extension and improvement of the Letchworth park shall be expended by the American Scenic and Historic Preservation Society. The moneys for the extension and improvement of state parks in the Finger Lake region shall be expended by a commission to be constituted as the legislature may determine. The remaining moneys for other park extensions and for new parks, including the further development of the state reservation at Saratoga Springs and Lake George park, shall be expended under the direction of the conservation commission, or otherwise as the legislature may determine. The legislature may at any time hereafter provide that the moneys as to which it is hereinbefore provided that the expenditure shall be made under the direction of the respective commissioners, commissions or societies in this section specified, may be expended by any other state department, board, commissioners, commission or officer that it may designate. Except as in this section otherwise provided such lands may be acquired in such manner as the legislature may provide, which may be either by purchase, by condemnation or by entry and appropriation with submission to the court of claims or supreme court for the determination and award of damages for such entry and appropriation, or by one or more of such methods as the legislature may provide.

§ 5. The moneys appropriated for the acquisition of lands under this act shall be available for the payment of the purchase price where lands are acquired by contract or for payments of judgments and awards in case of purchase by condemnation. Moneys appropriated for the acquisition of forest preserve lands, and of lands in the Allegany state park shall also be available for the payment of judgments and awards in case of proceedings by entry and appropriation.

§ 6. The term "lands" as used in this act includes the improvements thereon. All lands acquired under the state park system contemplated by this act shall be for the use of all the people.

§ 7. This law shall not take effect until it shall at a general election have been submitted to the people and have received a majority of all the votes cast for and against it at such election; and the same shall be submitted to the people of this state at the general election to be held in November, nineteen hundred and twenty-four. The ballots to be furnished for the use of the voters upon the submission of this law shall be in the form prescribed by the election law and the proposition or question to be submitted shall be printed thereon in substantially the following form, namely: "Shall chapter (here insert the number of the chapter) of the laws of nineteen hundred and twenty-four, entitled 'An act making provision for issuing bonds to the amount of not to exceed fifteen million dollars for the extension and improvement of existing state parks and the establishment of new state parks and parkways in order to create a comprehensive and unified state park system for the promotion of the recreation, instruction and health of the people, and providing for a submission of the same to the people to be voted upon at the general election to be held in the year nineteen hundred and twenty-four,' be approved?"

FORM OF SUBMISSION OF PROPOSITON NUMBER ONE.

"Shall chapter 602, of the Laws of 1924, entitled 'An act making provision for issuing bonds to the amount of not to exceed $15,000,000 for the extension and improvement of existing state parks and the establishment of new state parks and parkways in order to create a comprehensive and unified state park system for the promotion of the recreation, instruction and health of the people, and providing for a submission of the same to the people to be voted upon at the general election to be held in the year 1924,' be approved?"

THIS OFFICE is the place to have your printing done, no matter what kind it may be.

ROBIN HOOD IS KILLED BY NEW YORK POLICEMAN

Bullet Ends Life of Picturesque Gotham Underworld Character.

New York.—Yap, "the cannon with a heart," is dead.

Sculptor, thief and humanitarian—a many-sided individual, a distinctive personality, perhaps a potential Leonardo da Vinci, but withal an underworld character, who died by a policeman's bullet. That was "Yap," the "racket guy" whom the "mob," as his colleagues refer to themselves, dubbed "the cannon with a heart."

Little Italy now mourns Yap's passing. His diversity made him a frequenter of every art shop, every antique shop, every store where church statuettes and ecclesiastical vestments are sold, as well as every poolroom, gaming house and restaurant in the vicinity of his home.

Known as "Good Boy."

The "mob" will tell you there never was a pickpocket ("cannon") who was more tenderly disposed toward his fellow men than Yap—when he wasn't pursuing his racket. The artists, sculptors and shopkeepers of the neighborhood will tell you that Yap was a "very good boy," who was always carving little things out of wood, clay or vegetables.

He'd whittle a broomstick until it looked like a candle or a large spike, then present it to some kid playing in

Always Carving Little Things.

the street. Or he'd walk over to a vegetable stand, pick up a carrot or a radish and begin whittling it until it lost its vegetable aspect and became a monkey or a bird or something. This he'd present to the standman or the standman's wife, and walk away to continue his visits to his various haunts.

"Loafed" in Studio.

His favorite neighborhood hangout rainy afternoons was the studio of Andrew Maggi, sculptor, Pleasant avenue, near One Hundred and Seventeenth street. There was a time when Yap earned an honest dollar in Maggi's studio by assisting the sculptor in the modeling of commercial objects of art. But Yap wouldn't stay put. He must needs haunt the crowded spaces—subway stations, public events, etc., in pursuit of his light-fingered avocation. So he'd come to Maggi's studio and pass all afternoon there modeling a clay amoretto or something, which would be presented to a friend, or even an acquaintance.

Those deft fingers of Yap's might have carved a high niche for himself. He could have easily earned an honest living with high pay as a stonecutter or a statuette maker. But he preferred to play with the artistic talent that was part of him, and then go out and jeopardize his liberty by casting his fingers about promiscuously. Bringing them into soft and stealthy contact with the various "prats" (pockets) in which men kept their money.

Deep Sea Swimmer Uses Head to Carry Compass

Husum, Germany.—Otto Kemmerich, Germany's best-known "deep-sea" swimmer, completed a swim recently from Husum to Wik island, forty miles out in the North sea, being in the water a little more than twelve hours.

Kemmerich made the voyage without companions in boats, as is the custom of most long-distance swimmers, and carried a watch and a compass in a waterproof pocket affair which fitted to the back of his head.

Man Holds Back Flood

Dryden, Wash.—The leak in the dike story was re-enacted near here when Edward Pitcher, ditch walker, held back what might have been a serious flood by throwing his body in the vent to keep water from breaking through a new-found hole in the irrigation canal wall. J. Craswell, another workman, found the man and went for help to divert the irrigation waters through other channels. Pitcher suffered from colds resulting from the exposure and is recovering.

Hand Tailored Hart Schaffner & Marx Suits—$35.00 to $60.00

S. COHEN'S SONS,
331 Wall Street, Kingston, N. Y.

Surgeons Take Glass From Lungs of Boy

St. Louis, Mo.—A cylindrical fragment of a glass bracelet, more than a quarter of an inch thick and a half-inch long, broken off to a point at one end, was removed at Missouri Baptist sanitarium from the right lung of Vernon Schuler, seven, son of Mr. and Mrs. Edward Schuler.

This was the third operation the boy had undergone in two weeks. The shape of the fragment and the depth to which it was imbedded required the making of a special instrument and numerous experiments which sacrificed three dogs.

The boy will remain at the hospital only for treatment to clear up an abscess which formed while the glass remained in his lung.

BEES SEIZE FARM AND STOP WORK

Grab Load of Hay and Then Assume Charge of Barn.

Coatesville, Pa.—A swarm of bees played havoc with harvesting operations at the farm of C. K. Paxson, three miles west of here, near Sadsburyville. The other day Paxson and his farmhands started to haul in hay.

Two wagons were loaded when a swarm of bees suddenly appeared, about half of the bees alighting on the one load and the other half on the other. Taxson and his helpers gave way before the onslaught and devoted their energies to a neighboring wheat field.

A few nights later Paxson decided to take one load of hay to the barn. In the morning, when he opened the barn, he found the honey-makers had taken possession of that structure and resisted all efforts to make them vacate.

Every man and woman on the place has felt the stings of the bees, and at noon operations on the farm were at a complete standstill while efforts were being made to hive the swarm.

Butchers Treat Cancer Patients With Salve

Uniontown, Pa.—Not satisfied with conducting a lucrative butcher business, S. W. Hill, fifty years old, and his son, George Hill, thirty, turned to the medical trade to see what spare change they could pick up that way.

Following the death of three alleged "patients" of the butcher-medicos, the Hills were arrested and held under $5,000 bail each on charges of manslaughter and practicing medicine without a license.

Hill and his son were charged with extracting $5 a treatment, which consisted of a salve, made from a supposed secret refining process from the glands of beeves killed in their slaughter house. This salve they advertised as highly beneficial in the cure of cancer, police claim.

The men are specifically charged with the deaths of Mrs. Ella Miller of Smithfield, William Dickinson of Fairchance and Mrs. J. Kissinger of Masontown. All were declared to have been using the salve while treating a malady which was said to be cancer.

Scores of persons throughout western Pennsylvania, West Virginia and western Maryland came to Uniontown to visit the Hills for treatment, it was claimed, and as a consequence the salve business grew out of proportion to the butcher trade.

Boy Resting on Old Mill Wheel Killed as It Turns

Arcola, N. J.—Alden Woody, an eighteen-year-old student at Hackensack high school, sat down on a paddle of the century-old grist mill water wheel near here while waiting for a Hackensack bus. The boy's weight threw the ancient wheel into motion, and as it turned the boy was thrown backward and crushed between the paddle and a supporting timber. He was dead when passersby who heard his screams rescued his body.

The mill was torn down years ago, but the wheel, regarded as a historical landmark, was restored several years ago by the late F. D. Eaton of Arcola, and had been used recently by several motion picture companies as "color" in historical films.

Eagle's Nest on Wires Cause of Short Circuit

Elko, Nev.—An eagle's nest abridging two transcontinental telephone wires was found recently by "trouble men" of the Bell Telephone company to have been the cause for the lines not working across the desert stretch, 70 miles east of here. The nest contained sagebrush, survey stakes and numerous metallic substances, including automobile parts apparently lost from the machines of tourists. The pieces of metal caused a short circuit.

Why He Named Son Alwin Abe Alexander Abalman

Hammond, Ind.—Sam Abalman christened his first born son Alwin Abe Alexander Abalman, and in explaining his choice said: "The big reason is that four "A's" stand for aces, and if that boy holds four, no one can beat him. Outside of that, a four-A horse blanket is the best you can buy, and four-A sugar is what every woman wants."

MONEY LOANED on AUTOMOBILES
(Cash immediately)
JOHN J. ROSE
84 Hudson Ave., Albany, N. Y.
MAIN 3888.

none better at any price

DAVIS BAKING POWDER

CABBAGE GIVEN HIGH PLACE IN DIETETICS

Vegetable Worthy to Grace Table of Kings.

Should the history of the cabbage ever be written, it may prove to be unexpectedly thrilling. Remarkable facts concerning that humble vegetable have been discovered by Prof. Ruggles Gates, the botanist.

"Cabbages, kales, cauliflower and brussels sprouts," says the professor, "all originated in the wild cabbage, a native of the coast and the south of England. The cabbage, as we know it, was the first development of the wild plant, and from it appeared the cauliflower and the sprout.

"The origin of the species is lost in antiquity, but the Romans appear to have cultivated it. The remarkable thing is that each type entered more or less suddenly into the vegetable garden.

"A gardener in these ancient days may have planted a cabbage on a certain spot and have wakened up some morning to find a cauliflower or a stalk of sprouts in its place.

There was no gradual development. It happened spontaneously. In the case of the cauliflower there was an infoorescence, and the green flower became white, succulent, and fleshy, though not to the degree that we know it today.

"The sprout was the result of the cabbage, instead of confining its efforts to the attainment of one large bloom, determined to multiply itself into a numerous clump of tender heads.

"It is in this way that we now think evolution has taken place—the production of new and marked varieties with fully developed characteristics.

"As a food the cabbage has a long and honorable career," says Dr. Royal S. Copeland, commissioner of health, New York city. "It has graced the table of kings. The favorite dish of Emperor Pompey was cabbage. I have no doubt that many another ruler, if he admitted the truth, would confess a yearning for corned beef and cabbage. It must be terrible to live on ambrosia and nectar!

"Humans require roughage, coarse, indigestible material, just as animals do. Every farmer can testify to the necessity of such foods for his stock. Every dietary expert agrees that roughage must be supplied if we are to be healthy.

"Cabbage is important, then, because it supplies lime and because it furnishes roughage. When it is served with delicious mayonnaise or other dressing it makes a fit dish for any table.

"In Scotland the oatmeal is cooked in the cabbage water, making a dish called 'kale brose.' In this way the mineral elements are saved.

"Almost everybody can eat raw cabbage, but the cooked vegetable disagrees with many. As a matter of fact, too, when the cabbage is boiled much of its valuable material is carried away. Steaming, instead of boiling, guards against calcium loss."

Thrift

During a big snowstorm a gent drove his car down to a filling station on a side street, intending to get some gasolene. He went down in his jeans to see how much money he had. One piece—a quarter—dropped in the snow. The man scraped around a while in the snow, but couldn't find it. So he left his car there and went away. Three days later he came back. The snow was gone. He picked up the quarter.

"Why did you leave your car here for three days?" asked the gas man.

"Just to mark the place where I dropped the quarter," he replied. "I never would have been able to find it if I had driven away."—Capper's Weekly.

World's Largest Libraries

The most important library in the world, according to the number of volumes, is the national library in Paris with its 3,600,000 books, after which comes the United States library of congress at Washington, with 2,918,256 books, the New York public library with 2,637,505; the British museum library, with 2,500,000 books; the Harvard university at Cambridge, with 2,101,000 books; Gravenhage, in Holland, with 2,000,000, the Prussia state library in Berlin, with 1,750,000, and the Bavaria library, with 1,750,000 volumes, says Detroit News.

Not All "Fine" Arts

There are many arts, not among those we conventionally call "fine," which seem to me fundamental for living.—Havelock Ellis.

Hart Schaffner & Marx Overcoats for men and young men—$35 to $65

S. COHEN'S SONS,
331 Wall Street, Kingston, N. Y.

Amendments to Constitution

ONE

EXPLANATION — Matter in *italics* is new; matter in brackets [ ] is old law to be omitted.

STATE OF NEW YORK
OFFICE OF THE SECRETARY OF STATE
ALBANY, *July* 1, 1924.

Pursuant to the provisions of section one of article fourteen of the Constitution of the State of New York, and section sixty-eight of the Election Law, notice is hereby given that the following proposed amendment to section one of article two of the Constitution of the State of New York is referred to the legislature to be chosen at the next general election of Senators in this State to be held on the fourth day of November, nineteen hundred twenty-four.

JAMES A. HAMILTON,
Secretary of State.

AMENDMENT NUMBER ONE

CONCURRENT RESOLUTION OF THE SENATE AND ASSEMBLY PROPOSING AN AMENDMENT TO SECTION ONE OF ARTICLE TWO OF THE CONSTITUTION, IN RELATION TO RESIDENCE QUALIFICATIONS OF VOTERS.

Section 1. Resolved (if the Senate concur), That section one of article two of the constitution be amended to read as follows:

¶ 1. Every citizen of the age of twenty-one years, who shall have been a citizen for ninety days, and an inhabitant of this state one year next preceding an election, and for the last four months a resident of the county, *or of the city, and for the last thirty days a resident of the county if the county be wholly within the city*, and for the last thirty days a resident of the election district in which he or she may offer his or her vote, shall be entitled to vote at such election in the election district of which he or she shall at the time be a resident, and not elsewhere, for all officers that now are or hereafter may be elective by the people, and upon all questions which may be submitted to the vote of the people, provided however that a citizen by marriage shall have been an inhabitant of the United States for five years; and provided that in time of war no elector in the actual military service of the state, or of the United States, in the army or navy thereof, shall be deprived of his or her vote by reason of his or her absence from such election district; and the legislature shall have power to provide the manner in which and the time and place at which such absent electors may vote, and for the return and canvass of their votes. Notwithstanding the foregoing provisions, after January first, one thousand nine hundred and twenty-two, no person shall become entitled to vote by attaining majority, by naturalization or otherwise, unless such person is also able, except for physical disability, to read and write English; and suitable laws shall be passed by the legislature to enforce this provision.

§ 2. Resolved (if the Senate concur), That the foregoing amendment be referred to the legislature to be chosen at the next general election of senators, and in conformity with section one of article fourteen of the constitution be published for three months previous to the time of such election.

STATE OF NEW YORK,
IN ASSEMBLY,
Apr 3 1923

This bill was duly passed, a majority of all the members elected to the Assembly voting in favor there three-fifths being present.

By order of the Assembly
H E MACHOLD
Speaker

STATE OF NEW YORK,
IN SENATE,
Apr 18 1923

This bill was duly passed, a majority of all the Senators elected voting in favor thereof, three-fifths being present.

By order of the Senate
GEO. R. LUNN
President

STATE OF NEW YORK,
OFFICE OF THE SECRETARY OF STATE

I hereby certify that this resolution was filed in the office of the Secretary of State, on the 24 day of Apr 1923.

JAMES A HAMILTON
Secretary of State

TWO

EXPLANATION — Matter in *italics* is new; matter in brackets [ ] is old law to be omitted.

STATE OF NEW YORK
OFFICE OF THE SECRETARY OF STATE
ALBANY, *July* 1, 1924

Pursuant to the provisions of section one of article fourteen of the Constitution of the State of New York, and section sixty-eight of the Election Law, notice is hereby given that the following proposed amendments to article five and section eleven of article eight of the Constitution of the State of New York is referred to the legislature to be chosen at the next general election of Senators in this State to be held on the fourth day of November, nineteen hundred twenty-four.

JAMES A. HAMILTON,
Secretary of State.

AMENDMENT NUMBER TWO

CONCURRENT RESOLUTION OF THE SENATE AND ASSEMBLY PROPOSING AMENDMENTS TO ARTICLE FIVE AND SECTION ELEVEN OF ARTICLE EIGHT OF THE CONSTITUTION, IN RELATION TO STATE OFFICERS AND DEPARTMENTS, AND THE VISITATION, INSPECTION AND ADMINISTRATION OF CHARITABLE, CORRECTIONAL AND OTHER INSTITUTIONS.

Section 1. Resolved (if the Assembly concur), That article five of the constitution be amended to read as follows:

¶ 1. The [secretary of state,] comptroller [, treasurer,] *and* attorney-general [and state engineer and surveyor] shall be chosen at a general election, at the times and places of electing the governor and lieutenant-governor, and shall hold [their] office[s] for *the same term as the governor and lieutenant-governor* [two years, except as provided in section two of this article]. *The comptroller shall be required: (1) To audit all vouchers before payment and all official accounts; (2) to audit the accrual and collection of all revenues and receipts; and (3) to prescribe such methods of accounting as are necessary for the performance of the foregoing duties. In such respect the legislature shall define his powers and duties and may also assign to him supervision of the accounts of any political subdivision of the state, but shall assign to him no administrative duties, excepting such as may be incidental to the performance of these functions, any other provision of this constitution to the contrary notwithstanding.* Each of the officers in this article named [, excepting the speaker of the assembly,] shall, at stated times during his continuance in office, receive for his services a compensation which shall not be increased or diminished during the term for which he shall have been elected, nor shall he receive to his use any fees or perquisites of office or other compensation. [No person shall be elected to the office of state engineer and surveyor who is not a practical civil engineer.]

[§ 2. The first election of the secretary of state, comptroller, treasurer, attorney-general and state engineer and surveyor, pursuant to this article, shall be held in the year one thousand eight hundred and ninety-five, and their terms of office shall begin on the first day of January following, and shall be for three years. At the general election in the year one thousand eight hundred and ninety-eight, and every two years thereafter, their successors shall be chosen for the term of two years.]

[§ 3. A superintendent of public works shall be appointed by the governor, by and with the advice and consent of the senate, and hold his office until the end of the term of the governor by whom he was nominated, and until his successor is appointed and qualified. He shall receive a compensation to be fixed by law. He shall be required by law to give security for the faithful execution of his office before entering upon the duties thereof. He shall be charged with the execution of all laws relating to the repair and navigation of the canals, and also of those relating to the construction and improvement of the canals, except so far as the execution of the laws relating to such construction or improvement shall be confided to the state engineer and surveyor; subject to the control of the legislature, he shall make the rules and regulations for the navigation or use of the canals. He may be suspended or removed from office by the governor, whenever, in his judgment, the public interest shall so require; but in case of the removal of such superintendent of public works from office, the governor shall file with the secretary of state a statement of the cause of such removal, and shall report such removal and the cause thereof to the legislature at its next session. The superintendent of public works shall appoint not more than three assistant superintendents, whose duties shall be prescribed by him, subject to modification by the legislature, and who shall receive for their services a compensation to be fixed by law. They shall hold their office for three years, subject to suspension or removal by the superintendent of public works, whenever, in his judgment, the public interest shall so require. Any vacancy in the office of any such assistant superintendent shall be filled for the remainder of the term for which he was appointed, by the superintendent of public works; but in case of the suspension or removal of any such assistant superintendent by him, he shall at once report to the governor, in writing, the cause of such removal. All other persons employed in the care and management of the canals, except collectors of tolls, and those in the department of the state engineer and surveyor, shall be appointed by the superintendent of public works, and be subject to suspension or removal by him. The superintendent of public works shall perform all the duties of the former canal commissioners and board of canal commissioners, as now declared by law, until otherwise provided by the legislature. The governor, by and with the advice and consent of the senate, shall have power to fill vacancies in the office of superintendent of public works; if the senate be not in session, he may grant commissions which shall expire at the end of the next succeeding session of the senate.]

[§ 4. A superintendent of state prisons shall be appointed by the governor, by and with the advice and consent of the senate, and hold his office for five years, unless sooner removed; he shall give security in such amount, and with such sureties as shall be required by law for the faithful discharge of his duties; he shall have the superintendence, management and control of state prisons, subject to such laws as now exist or may hereafter be enacted; he shall appoint the agents, wardens, physicians and chaplains of the prisons. The agent and warden of each prison shall appoint all other officers of such prison, except the clerk, subject to the approval of the same by the superintendent. The comptroller shall appoint the clerks of the prisons. The superintendent shall have all the powers and perform all the duties not inconsistent herewith, which were formerly had and performed by the inspectors of state prisons. The governor may remove the superintendent for cause at any time, giving to him a copy of the charges against him, and an opportunity to be heard in his defense.]

[§ 5. The lieutenant-governor, speaker of the assembly, secretary of state, comptroller, treasurer, attorney-general and state engineer and surveyor shall be the commissioners of the land office. The lieutenant-governor, secretary of state, comptroller, treasurer, and attorney-general shall be the commissioners of the canal fund. The canal board shall consist of the commissioners of the canal fund, the state engineer and surveyor and the superintendent of public works.]

[§ 6. The powers and duties of the respective boards, and of the several officers in this article mentioned, shall be such as now are or hereafter may be prescribed by law.]

[§ 7. The treasurer may be suspended from office by the governor, during the recess of the legislature, and until thirty days after the commencement of the next session of the legislature, whenever it shall appear to him that such treasurer has, in any particular, violated his duty. The governor shall appoint a competent person to discharge the duties of the office during such suspension of the treasurer.]

§ 2. *There shall be the following civil departments in the state government: First, executive; second, audit and control; third, taxation and finance; fourth, law; fifth, state; sixth, public works; seventh, architecture; eighth, conservation; ninth, agriculture and markets; tenth, labor; eleventh, education; twelfth, health; thirteenth, mental hygiene; fourteenth, charities; fifteenth, correction; sixteenth, public service; seventeenth, banking; eighteenth, insurance; nineteenth, civil service; twentieth, military and naval affairs.*

§ 3. *At the session immediately following the adoption of this article the legislature shall provide by law for the appropriate assignment, to take effect not earlier than the first day of July, one thousand nine hundred and twenty-six, of all the civil administrative and executive functions of the state government, to the several departments in this article provided. Subject to the limitations contained in this constitution, the legislature may from time to time assign by law new powers and functions to departments, officers, boards or commissions continued or created under this constitution, and increase, modify or diminish their powers and functions. No specific grant of power herein to a department shall prevent the legislature from conferring additional powers upon such department. No new departments shall be created hereafter, but this shall not prevent the legislature from creating temporary commissions for special purposes and nothing contained in this article shall prevent the legislature from reducing the number of departments as provided for in this article, by consolidation or otherwise. The elective state officers in office at the time this article as amended takes effect shall continue in office until the end of the terms for which they were elected. Pending the assignment of the civil administrative and executive functions by the legislature pursuant to the directions of this section, the powers and duties of the several departments, boards, commissions and officers now existing are continued. Subject to the power of the legislature to reduce the number of officers, when the powers and duties of any existing office are assigned to any department, the officers exercising such powers shall continue in office in such department, and their term of office shall not be shortened by such assignment.*

¶ 4. *The head of the department of audit and control shall be the comptroller and of the department of law, the attorney-general. The head of the department of education shall be the regents of the university of the state of New York, who shall appoint and at pleasure remove a commissioner of education to be the chief administrative officer of the department. The head of the department of agriculture and markets shall be appointed in a manner to be prescribed by law. Except as otherwise provided in this constitution, the heads of all other departments and the members of all boards and commissions mentioned in this article, excepting temporary commissions for special purposes, shall be appointed by the governor by and with the advice and consent of the senate and may be removed by the governor, in a manner to be prescribed by law.*

§ [8] 5. All offices for the weighing, gauging, measuring, culling or inspecting any merchandise, produce, manufacture or commodity whatever, are hereby abolished; and no such office shall hereafter be created by law; nothing in this section contained shall abrogate any office created for the purpose of protecting the public health or the interests of the state in its property, revenue, tolls or purchases, or of supplying the people with correct standards of weights and measures, or shall prevent the creation of any office for such purposes hereafter.

§ [9] 6. Appointments and promotions in the civil service of the state, and of all the civil divisions thereof, including cities and villages, shall be made according to merit and fitness to be ascertained, so far as practicable, by examinations, which, so far as practicable, shall be competitive; provided, however, that honorably discharged soldiers and sailors from the army and navy of the United States in the late civil war, who are citizens and residents of this state, shall be entitled to preference in appointment and promotion, without regard to their standing on any list from which such appointment or promotion may be made. Laws shall be made to provide for the enforcement of this section.

§ 2. Resolved (if the Assembly concur), That section eleven of article eight of the constitution be amended to read as follows:

¶ 11. The legislature shall provide for a state board of charities, which shall visit and inspect all institutions, whether state, county, municipal, incorporated or not incorporated, which are of a charitable, eleemosynary, correctional or reformatory character, *excepting state institutions for the education and support of the blind and the deaf and dumb, and* excepting [only] *also* such institutions as are hereby made subject to the visitation and inspection of either of the [commissions,] *authorities* hereinafter mentioned, but including all reformatories [except those in which adult males convicted of felony shall be confined;] *for juveniles.* [a state commission in lunacy] *The head of the department of mental hygiene* [which] shall visit and inspect all institutions, either public or private, used for the care and treatment of the insane, *epileptics, idiots, feeble-minded or mentally defective* [(not including institutions for epileptics or idiots);]. *There shall be a state commission of correction, of which the head of the department of correction shall be the chairman,* [prisons] which shall visit and inspect all institutions used for the detention of same adults charged with or convicted of crime, or detained as witnesses or debtors.

§ 3. Resolved (if the Assembly concur), That the foregoing amendments be referred to the legislature to be chosen at the next general election of senators, and, in conformity with section one of article fourteen of the constitution, be published for three months previous to the time of such election.

STATE OF NEW YORK,
IN ASSEMBLY,
Apr 17 1923

This bill was duly passed, a majority of all the members elected to the Assembly voting in favor thereof, three-fifths being present.

By order of the Assembly
H. E. MACHOLD
Speaker

STATE OF NEW YORK
IN SENATE,
Apr 30 1923

This bill was duly passed, a majority of all the Senators elected voting in favor thereof, three-fifths being present.

By order of the Senate
GEO. R. LUNN
President

STATE OF NEW YORK,
OFFICE OF THE SECRETARY OF STATE

I hereby certify that this resolution was filed in the office of the Secretary of State, on the 2 day of May 1923.

JAMES A. HAMILTON
Secretary of State

THREE

EXPLANATION—Matter in *italics* is new;

CHRISTMAS

will soon be here, and the only gift your relatives and friends cannot buy is your photograph. The quality that makes Pennington portraits so desirable is the product of time and care. Come in now before the rush and get better service and better work.

PENNINGTON STUDIO,
72-74 Main Street. Phone 630-W.

matter in brackets [ ] is old law to be omitted.

STATE OF NEW YORK,
OFFICE OF THE SECRETARY OF STATE
ALBANY, *July 1, 1924.*

Pursuant to the provisions of section one of article fourteen of the Constitution of the State of New York, and section sixty-eight of the Election Law, notice is hereby given that the following proposed amendment to section nine of article five of the Constitution of the State of New York is referred to the legislature to be chosen at the next general election of Senators in this State to be held on the fourth day of November, nineteen hundred and twenty-four.

JAMES A. HAMILTON,
Secretary of State.

AMENDMENT NUMBER THREE

CONCURRENT RESOLUTION OF THE SENATE AND ASSEMBLY PROPOSING AN AMENDMENT TO SECTION NINE OF ARTICLE FIVE OF THE CONSTITUTION, IN RELATION TO CIVIL SERVICE APPOINTMENTS AND PROMOTIONS.

Section 1. Resolved (if the Senate concur), That section nine of article five of the constitution be amended to read as follows:

§ 9. Appointments and promotions in the civil service of the state, and of all the civil divisions thereof, including cities and villages, shall be made according to merit and fitness to be ascertained, so far as practicable, by examinations, which, so far as practicable, shall be competitive; provided, however, that honorably discharged soldiers and sailors from the army and navy of the United States in the late civil war, *and honorably discharged soldiers, sailors, marines or nurses of the army, navy or marine corps of the United States disabled in the actual performance of duty in any war,* who are citizens and residents of this state, shall be entitled to preference in appointment and promotion, without regard to their standing on any list from which such appointment or promotion may be made. Laws shall be made to provide for the enforcement of this section.

§ 2. Resolved (if the Senate concur), That the foregoing amendment be referred to the legislature to be chosen at the next general election of senators, and in conformity with section one of article fourteen of the constitution be published for three months previous to the time of such election.

STATE OF NEW YORK
IN ASSEMBLY,
Apr 25 1923

This bill was duly passed, a majority of all the members elected to the Assembly voting in favor thereof, three-fifths being present.

By Order of the Assembly
H E MACHOLD
Speaker

STATE OF NEW YORK
IN SENATE,
May 4 1923

This bill was duly passed, a majority of all the Senators elected voting in favor thereof, three-fifths being present.

By order of the Senate
GEO. R. LUNN
President

STATE OF NEW YORK,
OFFICE OF THE SECRETARY OF STATE

I hereby certify that this resolution was filed in the office of the Secretary of State, on the 14 day of May 1923.

JAMES A. HAMILTON,
Secretary of State.

FOUR

EXPLANATION—Matter in *Italics* is new; matter in brackets [ ] is old law to be omitted.

STATE OF NEW YORK,
OFFICE OF THE SECRETARY OF STATE
ALBANY, *July 1, 1924*

Pursuant to the provisions of section one of article fourteen of the Constitution of the State of New York, and section sixty-eight of the Election Law, notice is hereby given that the following proposed amendment to article six of the Constitution of the State of New York is referred to the legislature to be chosen at the next general election of Senators in this State to be held on the fourth day of November, nineteen hundred twenty-four.

JAMES A. HAMILTON,
Secretary of State.

AMENDMENT NUMBER FOUR

CONCURRENT RESOLUTION OF THE SENATE AND ASSEMBLY PROPOSING AMENDMENTS GENERALLY TO ARTICLE SIX OF THE CONSTITUTION.

Section 1. Resolved (if the Assembly concur), That article six of the constitution be amended to read as follows:

ARTICLE VI.

SECTION 1. The supreme court is continued with general jurisdiction in law and equity, subject to such appellate jurisdiction of the court of appeals as now is *or hereafter may be* prescribed by law not inconsistent with this article. The existing judicial districts of the state are continued until changed as hereinafter provided. The supreme court shall consist of the justices now in office *and their successors, together with such additional justices as may be authorized by law.*[, and of the judges transferred thereto by the fifth section of this article, all of whom shall continue to be justices of the supreme court during their respective terms, and of twelve additional justices who shall reside in and be chosen by the electors of the several existing judicial districts, three in the first district, three in the second, and one in each of the other districts; and of their successors.] The successors of said justices shall be chosen by the electors of their respective judicial districts. The legislature may alter the judicial districts once after every *federal census or state* enumeration, *each district being bounded by county lines* [under the constitution, of the inhabitants of the state], and thereupon re-apportion the justices to be thereafter elected in the districts so altered.

The legislature may from time to time increase the number of justices in any judicial district, except [that the number of justices in the first and second district or in any of the districts into which the second district may be divided, shall not be increased to exceed one justice for each eighty thousand, or fraction over forty thousand of the population thereof, as shown by the last state, or federal census or enumeration, and except that] the number of justices in any [other] district shall not be increased to exceed one justice for each sixty thousand, or fraction over thirty-five thousand, of the population thereof as shown by the last [state or] federal census or *state* enumeration. *Any justice of the supreme court, except as otherwise provided in this article, may perform the duties of his office or hold court in any county.* [The legislature may erect out of the second judicial district as now constituted, another judicial district and apportion the justices in office between the districts, and provide for the election of additional justices in the new district not exceeding the limit herein provided.]

SECTION. 2. The [legislature shall divide the] *division of the* state into four judicial departments *is continued as now constituted by law.* [The first department shall consist of the county of New York; the others shall be bounded by county lines and be compact and equal in population as nearly as may be.] Once every ten years, the legislature may alter *the boundaries of* the judicial departments, but without increasing the number thereof, *and each department shall be bounded by the lines of judicial districts.* [There shall be an] *The* appellate divisions of the supreme court *are continued, and shall* consist[ing] of seven justices *of the supreme court in each* of the first *and second* departments, and [of] five justices in each of the other departments. In each *appellate division,* [department] four *justices* shall constitute a quorum, and the concurrence of three shall be necessary to a decision. No more than five justices shall sit in any case. [From all the justices elected to the supreme court the governor shall designate those who shall constitute the appellate division in each department; and he] *The governor* shall designate the presiding justice *of each appellate division* [thereof], who shall act as such during his term of office[,] and shall be a resident of the department. The other justices *of the appellate divisions* shall be designated *by the governor, from all the justices elected to the supreme court,* for terms of five years or the unexpired portions of their respective terms of office, if less than five years. *The justices heretofore designated shall continue to sit in the appellate divisions until the terms of their respective designations shall expire.* From time to time as the terms of [such] *the* designations expire, or vacancies occur, *the governor* [he] shall make new designations. [A majority of the justices so designated to sit in the appellate division, in each department shall be residents of the department.] He may also, *on request of any appellate division,* make temporary designations in case of the absence or inability to act of any justice in [the] *such* appellate division, *for service only during such absence or inability to act.* [or in] *In* case [the presiding justice of] any appellate division shall certify to [him] *the governor* that one or more additional justices are needed for the speedy disposition of the business before it, *the governor shall designate an additional justice or additional justices; but when the need for such additional justice or justices shall no longer exist, the appellate division shall so certify to the governor, and thereupon service under such designation or designations shall cease. A majority of the justices designated to sit in any appellate division shall at all times be residents of the department.*

Whenever the appellate division in any department shall be unable to dispose of its business within a reasonable time, a majority of the presiding justices of the several departments, at a meeting called by the presiding justice of the department in arrears, may transfer any pending appeals from such department to any other department for hearing and determination.

The several appellate divisions, except as hereinafter provided, shall have and exercise such original or appellate jurisdiction as is now or may hereafter be prescribed by law. Each appellate division shall have power to appoint and remove its clerk and attendants. No justice of the appellate division shall, within the department to which he may be designated to perform the duties of an appellate justice, exercise any of the powers of a justice of the supreme court, other than those of a justice out of court, and those pertaining to the appellate division, *except that he may decide causes or proceedings theretofore submitted,* or *hear* [to the hearing] and [decision of] *decide* motions submitted by consent of counsel, but any such justice, when not actually engaged in performing the duties of such appellate justice in the department to which he is designated, may hold any term of the supreme court and exercise any of the powers of a justice of the supreme court in any [county or] judicial district in any other department of the state. From and after the last day of December, eighteen hundred and ninety-five, the appellate division shall have the jurisdiction now exercised by the supreme court at its general terms and by the general terms of the court of common pleas for the city and county of New York, the superior court of the city of New York, the superior court of Buffalo and the city of Brooklyn, and such additional jurisdiction as may be conferred by the legislature. [It shall have power to appoint and remove a reporter.] The justices of the appellate division in each department shall have power to fix the times and places for holding special *and trial* terms *of the supreme court held* therein and to assign the justices in the departments to hold such terms; or to make rules therefor.

[SECTION 3. No judge or justice shall sit in the appellate division or in the court of appeals in review of a decision made by him or by any court of which he was at the time a sitting member. The testimony in equity cases shall be taken in like manner as in cases at law; and, except as herein otherwise provided, the legislature shall have the same power to alter and regulate the jurisdiction and proceedings in law and in equity that it has heretofore exercised.]

Section 3. The appellate divisions in the first and second departments shall severally have power to establish an appellate term of the supreme court to be held in and for its department, to be constituted of not less than three nor more than five justices of the supreme court, who shall be designated from time to time by such appellate division and shall be residents of the department. Any such appellate term may be discontinued and reestablished as said appellate divisions, respectively, from time to time shall determine, and any designation to service therein may be revoked at any time by the appellate division so designating. In each appellate term, no more than three justices assigned thereto shall sit in any case; two of such justices shall constitute a quorum, and the concurrence of two shall be necessary to a decision. Such appellate terms shall have jurisdiction to hear and determine all appeals now or hereafter authorized by law to be taken to the supreme court or to the appellate division other than appeals from the supreme court, a surrogate's court, or the court of general sessions of the city of New York, as may from time to time be directed by the appellate division establishing such appellate term. The appellate term or the appellate division establishing it may allow an appeal from such appellate term to such appellate division whenever in the opinion of either a question of law or fact is involved which ought to be reviewed.

SECTION 4. The official terms of the justices of the supreme court shall be fourteen years from and including the first day of January next after their election. When a vacancy shall occur otherwise than by expiration of term in the office of justice of the supreme court, the same shall be filled for a full term at the next general election[, happeni-] *held* not less than three months after such vacancy occurs; and, until the vacancy shall be so filled, the governor, by and with the advice and consent of the senate, if the senate shall be in session, or if not in session, the governor may fill such vacancy by appointment, which shall continue until and including the last day of December next after the election at which the vacancy shall be filled.

[SECTION 5. The Superior Court of the City of New York, the Court of Common Pleas for the City and County of New York, the Superior Court of Buffalo, and the City Court of Brooklyn, are abolished from and after the first day of January, one thousand eight hundred and ninety-six, and thereupon the seals, records, papers and documents of or belonging to such courts, shall be deposited in the offices of the Clerks of the several counties in which said courts now exist; and all actions and proceedings then pending in such courts shall be transferred to the Supreme Court for hearing and determination. The Judges of said courts in office on the first day of January, one thousand eight hundred and ninety-six, shall, for the remainder of the terms for which they were elected or appointed, be justices of the supreme court; but they shall sit only in the counties in which they were elected or appointed. Their salaries shall be paid by the said counties respectively, and shall be the same as the salaries of the other justices of the supreme court residing in the same counties. Their successors shall be elected as justices of the supreme court by the electors of the judicial districts in which they respectively reside.]

[The jurisdiction now exercised by the several courts hereby abolished shall be vested in the supreme court. Appeals from inferior and local courts now heard in the court of common pleas for the city and county of New York and the superior court of Buffalo, shall be heard in the supreme court in such manner and by such justice or justices as the appellate divisions in the respective departments which include New York and Buffalo shall direct, unless otherwise provided by the legislature.]

[SECTION 6. Circuit courts and courts of oyer and terminer are abolished from and after the last day of December, one thousand eight hundred and ninety-five. All their jurisdiction shall thereupon be vested in the supreme court, and all actions and proceedings then pending in such courts shall be transferred to the supreme court for hearing and determination. Any justice of the supreme court, except as otherwise provided in this article, may hold court in any county.]

SECTION [7] *5.* The court of appeals is continued. It shall consist of the chief judge, [and] *the six elected* associate judges now in office, who shall hold their offices until the expiration of their respective terms, and their successors, who shall be chosen by the electors of the state, *and such justices of the supreme court as may be designated for service in said court as hereinafter provided.* The official terms of the chief judge and *elected* associate judges shall be fourteen years from and including the first day of January next after their election. Five members of the court shall [form] *constitute* a quorum, and the concurrence of four shall be necessary to a decision; *but no more than seven judges shall sit in any case. In case of the temporary absence or inability to act of any judge of the court of appeals, the court may designate any justice of the supreme court to serve as associate judge of the court during such absence or inability to act.* The court shall have power to appoint and to remove its [reporter,] clerk and attendants.

Whenever and as often as [a majority of the judges of] the court of appeals shall certify to the governor that [said] *the* court is unable, by reason of the accumulation of causes pending therein, to hear and dispose of the same with reasonable speed, the governor shall designate *such number of justices of the supreme court as may be so certified to be necessary, but* not more than four, [justices of the supreme court] to serve as associate judges of the court of appeals. The justices so designated shall be relieved, *while so serving,* from their duties as justices of the supreme court, and shall serve as associate judges of the court of appeals until *the court shall certify that the need for the services of any such justices no longer exists, whereupon* [the causes undisposed of in said court are reduced to two hundred, when] they shall return to the supreme court. The governor may [designate justices of the supreme court to] fill vacancies *among such designated judges.* No *such* justice shall serve as associate judge of the court of appeals except while holding the office of justice of the supreme court[, and no more than seven judges shall sit in any case]. *The designation of a justice of the supreme court as an associate judge of the court of appeals shall not be deemed to affect his existing office any longer than until the expiration of his designation as such associate judge, nor to create a vacancy.*

SECTION [8] *6.* When a vacancy shall occur otherwise than by expiration of term, in the office of chief or *elected* associate judge of the court of appeals, the same shall be filled, for a full term, at the next general election [happening] *held* not less than three months after such vacancy occurs; and until the vacancy shall be so filled, the governor, by and with the advice and consent of the senate if the senate shall be in session, or if not in session, the governor may fill such vacancy by appointment. *If any such appointment be made from among the justices of the supreme court, such appointment shall not be deemed to affect his existing office any longer than until the expiration of his appointment as such associate judge, nor to create a vacancy.* If any such appointment of chief judge shall be made from among the associate judges, a temporary appointment of associate judge shall be made in like manner; but, in such case, [the person appointed chief judge] *the appointment* shall not be deemed to [vacate] *affect* his office of associate judge any longer than until the expiration of his appointment as chief judge, *nor to create a vacancy.* The powers and jurisdiction of the court shall not be suspended for want of appointment or election[,] when the number of judges is sufficient to constitute a quorum. All appointments under this section shall continue until and including the last day of December next after the election at which the vacancy shall be filled.

SECTION [9] *7.* [After the last day of December, one thousand eight hundred and ninety-five, the] *The* jurisdiction of the court of appeals, except where the judgment is of death, *or where the appellate division, on reversing or modifying a final judgment in an action or a final order in a special proceeding, makes new findings of fact and renders final judgment or a final order thereon,* shall be limited to the review of questions of law; *but the right to appeal shall not depend upon the amount involved.* [No unanimous decision of the appellate division of the supreme court that there is evidence supporting or tending to sustain a finding of fact or a verdict not directed by the court, shall be reviewed by the court of appeals. Except where the judgment is of death, appeals may be taken, as of right, to said court only from judgments or orders entered upon decisions of the appellate division of the supreme court, finally determining actions or special proceedings, and from orders granting new trials on exceptions, where the appellants stipulate that upon affirmance judgment absolute shall be rendered against them. The appellate division in any department may, however, allow an appeal upon any question of law which, in its opinion, ought to be reviewed by the Court of Appeals.]

[The Legislature may further restrict the jurisdiction of the Court of Appeals and the right of appeal thereto, but the right to appeal shall not depend upon the amount involved.]

Appeals may be taken to the court of appeals in the classes of cases enumerated in this section.

In criminal cases, directly from a court of original jurisdiction where the judgment is of death, and in other criminal cases from an appellate division or otherwise as the legislature may from time to time provide.

In civil cases and proceedings as follows:

(1) As of right, from a judgment or order entered upon the decision of an appellate division of the supreme court which finally determines an action or special proceeding wherein is directly involved the construction of the constitution of the state or of the United States, or where one or more of the justices of the appellate division dissents from the decision of the court, or where the judgment or order is one of reversal or modification.

(2) As of right, from an order of the appellate division granting a new trial where the appellant stipulates that, upon affirmance, judgment absolute shall be rendered against him.

(3) As of right, from a judgment or order of a court of record of original jurisdiction which finally determines an action or special proceeding where the only question involved on the appeal is the validity of a statutory provision of the state or of the United States under the constitution of the state or of the United States; and on any such appeal only the constitutional question shall be considered and determined by the court.

(4) From a determination of the appellate division of the supreme court in any department, other than a judgment or order which finally determines an action or special proceeding, where the appellate division allows the same and certifies that one or more questions of law have arisen which, in its opinion, ought to be reviewed by the court of appeals, but in such case the appeal shall bring up for review only the question or questions so certified; and the court of appeals shall certify to the appellate division its determination upon such question or questions.

(5) From a judgment or order entered upon the decision of an appellate division of the supreme court which finally determines an action or special proceeding but which is not appealable under subdivision one of this section where the appellate division shall certify that in its opinion a question of law is involved which ought to be reviewed by the court of appeals, or where, in case of the refusal so to certify, an appeal is allowed by the court of appeals. Such an appeal shall be allowed when required in the interest of substantial justice. The legislature may further restrict the jurisdiction of the court of appeals and the right of appeal thereto. No appeal shall be taken to said court of appeals from a final judgment or order of the appellate division in any civil case or proceeding originally commenced in any court other than the supreme court, a county court, a surrogate's court, or a court of claims or board of audit unless the appellate division of the supreme court shall certify that in its opinion a question of law is involved which ought to be reviewed by the court of appeals.

[The provisions of this section shall not apply to orders made or judgments rendered by any General Term before the last day of December, one thousand eight hundred and ninety-five, but appeals therefrom may be taken under existing provisions of law.]

Section 8. Upon an appeal from a judgment or an order, any appellate court to which the appeal is taken which is authorized to review such judgment or order may reverse or affirm, wholly or in part, or may modify the judgment or order appealed from, and each interlocutory judgment or intermediate or other order which it is authorized to review, and as to any or all of the parties. It shall thereupon render judgment of affirmance, judgment of reversal and final judgment upon the right of any or all of the parties, or judgment of modification thereon according to law, except where it may be necessary or proper to grant a new trial or hearing, when it may grant a new trial or hearing.

[SECTION 10. The Judges of the Court of Appeals and the Justices of the Supreme Court shall not hold any other office or public trust. All votes for any of them, for any other than a judicial office, given by the Legislature or the people, shall be void.]

SECTION [11] *9.* Judges of the court of appeals and justices of the supreme court may be removed by concurrent resolution of both houses of the legislature, if two-thirds of all the members elected to each house concur therein. All other judicial officers, except justices of the peace, *justices of the municipal court of the city of New York,* and judges or justices of inferior courts not of record, may be removed by the senate, on the recommendation of the governor, if two-thirds of all the members elected to the senate concur therein. But no officer shall be removed by virtue of this section except for cause, which shall be entered on the journals, nor unless he shall have been served with a statement of the cause alleged, and shall have had an opportunity to be heard. On the question of removal, the yeas and nays shall be entered on the journal.

[SECTION 12. No person shall hold the office of judge or justice of any court longer than until and including the last day of December next after he shall be seventy years of age. Each justice of the supreme court shall receive from the state the sum of ten thousand dollars per year. Those assigned to the appellate divisions in the third and fourth departments shall each receive in addition the sum of two thousand dollars, and the presiding justices thereof the sum of two thousand five hundred dollars per year. Those justices elected in the first and second judicial departments shall continue to receive from their respective cities, counties or districts, as now provided by law, such additional compensation as will make their aggregate compensation what they are now receiving. Those justices elected in any judicial department other than the first or second, and assigned to the appellate divisions of the first or second department shall, while so assigned, receive from those departments respectively, as now provided by law, such additional sum as is paid to the justices of those departments. A justice elected in the third or fourth department assigned by the appellate division or designated by the governor to hold a trial or special term in a judicial district other than that in which he is elected shall receive in addition ten dollars per day for expenses while actually so engaged in holding such term, which shall be paid by the state and charged upon the judicial district where the service is rendered. The compensation herein provided shall be in lieu of and shall exclude all other compensation and allowance to said justices for expenses of every kind and nature whatsoever. The provisions of this section shall apply to the judges and justices now in office and to those hereafter elected.]

SECTION [13] *10.* The assembly shall have the power of impeachment[,] by a vote of a majority of all the members elected *thereto.* The court for the trial of impeachments shall be composed of the president of the Senate, the senators, or the major part of them, and the judges of the court of appeals, or the major part of them. On the trial of an impeachment against the governor or lieutenant-governor, *neither* the lieutenant-governor *nor the temporary president of the senate* shall [not] act as a member of the court. No judicial officer shall exercise his office[,] after articles of impeachment against him shall have been preferred to the senate, until he shall have been acquitted. Before the trial of an impeachment, the members of the court shall take an oath or affirmation truly and impartially to try the impeachment according to the evidence, and no person shall be convicted without the concurrence of two-thirds of the members present. Judgment in cases of impeachment shall not extend further than to removal from office, or removal from office and disqualification to hold and enjoy any *public* office of honor, trust, or profit under this state; but the party impeached shall be liable to indictment and punishment according to law.

Section [14] *11.* The existing county courts are continued, and the judges thereof now in office shall hold their offices until the expiration of their respective terms. In the county of Kings there shall be [four] *five* county judges *and in the county of Bronx two county judges.* The number of county judges in any county may also be increased, from time to time, by the legislature, to such number that the total number of county judges in any one county shall not exceed one for every two hundred thousand, or major fraction thereof, of the population of such county. The additional county judge[s] in the county of [Kings] *Bronx* shall be chosen at the general election held in the first odd-numbered year after the adoption of this amendment. The additional county judges whose offices may be created by the legislature shall be chosen at the general election held in the first odd-numbered year after the creation of such office. All county judges, including successors to existing judges, shall be chosen by the electors of the counties for the term of six years from and including the first day of January following their election *except that in counties within the city of New York the term shall be fourteen years.* County courts *in counties outside the city of New York* shall have the powers and jurisdiction [they] now *prescribed by law,* [possess,] and also original jurisdiction in actions for the recovery of money only, where *all* the defendants reside in the county[,] and in which the complaint demands judgment for a sum not exceeding [two] *three* thousand dollars; *but, if, in any action brought in said court, a counterclaim for more than three thousand dollars shall be interposed, the supreme court, on the application of either party made in the judicial district embracing the county, may remove the cause to the supreme court, whereupon such action shall proceed and be heard as if originally brought therein.* The legislature may hereafter enlarge or restrict the jurisdiction of the county courts[,] provided, however, that their jurisdiction shall not be so extended as to authorize an action therein for the recovery of money only[,] in which *(1)* the sum demanded exceeds [two] *three* thousand dollars, or *(2)* in which any person not a resident of the county is a defendant[,], *unless such defendant have an office for the transaction of business within the county and the cause of action arose therein. From and after the first day of Janu[ary] in the second year following the adoption of this article, all the jurisdiction in civil actions or proceedings now vested in the county courts of the counties of Kings, Bronx, Queens and Richmond shall be withdrawn from such county courts and vested in the city court of the city of New York as constituted in and by section fifteen of this article, and said county courts shall thereafter be vested with jurisdiction only in criminal prosecutions or proceedings as now or hereafter provided by law.* [Courts of sessions, except in the county of New York, are abolished from and after the last day of December, eighteen hundred and ninety-five. All the jurisdiction of the court of sessions in each county, except the county of New York, shall thereupon be vested in the county court thereof, and all actions and proceedings then pending in such courts of sessions shall be transferred to the said county courts for hearing and determination.] [Every c]County judges shall perform such duties as [they] may be [required] *prescribed by* law[,], *and* [His salary] *their compensation, as* [shall be] established by law, *shall be* payable out of the county treasury. A county judge of any county *outside the city of New York* may hold the county court[s] in any other county when requested by the *county* judge of such other county; *and, in case of the death, absence, or incapacity of a county judge, in a county having no special county judge then able to serve, the governor may designate a county judge of another county to hold the county court during such vacancy, absence, or inability to act.*

SECTION [16] *12.* The legislature [may], on application of the board of supervisors *or other body exercising similar powers, may,* in any county having a county court, provide for the election of [local officers] *a special county judge or special surrogate,* not to exceed two in any county, to discharge the duties of county judge [and] *or* of surrogate [in cases of their inability or of a vacancy, and] in such [other] cases as may be provided by law[,] and to exercise such other powers in special cases as are or may be provided by law]. *Any such special county judge or surrogate shall be chosen at the general election held in the first odd-numbered year after the creation of any such office, to take office on the first day of January following such election, but no appointment shall be made by the governor to such office meantime.*

SECTION [15] *13.* The existing surrogates' courts are continued, and the surrogates now in office shall hold their offices until the expiration of their *respective present* terms. Their successors shall be chosen by the electors of their respective counties, and their terms of office shall be six years, except in the [county] *counties* of New York, *Kings, Bronx and Queens,* where they shall *hereafter be elected for terms of* [continue to be] fourteen years. *The legislature may provide for the election of an additional surrogate in any county having a population of more than one million.* Surrogates and surrogates' courts shall have the jurisdiction, *legal and equitable,* and powers [which the surrogates and existing surrogates' courts] now [possess,] *established by law* until otherwise provided by the legislature. The county judge shall be *and serve as* surrogate of his county[,] except where a separate surrogate has been or shall be elected. In [counties] *any county* having a population exceeding forty thousand[,] wherein there is *now* no separate surrogate, the legislature may provide for the election of a separate officer to be surrogate, whose term of office shall be six years. When the surrogate shall be elected as a separate officer, his [salary] *compensation* shall be established by law, *and shall be* payable out of the county treasury. [No county judge or surrogate shall hold office longer than until and including the last day of December next after he shall be seventy years of age. Vacancies occurring in the office of county judge or surrogate shall be filled in the same manner as like vacancies occurring in the supreme court. The compensation of any county judge or surrogate shall not be increased or diminished during his term of office.]

The legislature may at any time provide that the duties of county judge and surrogate in any county be discharged by the same person. For the relief of surrogates' courts, the legislature may confer upon the supreme court in any county having a population exceeding four hundred thousand, the powers and jurisdiction of surrogates[, with authority to try issues of fact by jury in probate cases].

Section 14. The court of general sessions in and for the city and county of New York is continued with its present jurisdiction, under the name of the court of general sessions of the county of New York. The said court shall consist of the judges now in office, all of whom shall continue to be judges of the court of general sessions of the county of New York for the remainder of the terms for which they were severally elected or appointed. The successors to the judges who were elected or appointed as judges of the court of general sessions in and for the city and county of New York shall be elected by the electors within the county of New York. The legislature may in its discretion authorize the election of one or more additional judges of said court. The successors to all said judges of the court of general sessions of the county of New York shall be elected for the term of fourteen years.

Section 15. The city court of the city of New York is continued, and, from and after the first day of January in the second year following the adoption of this article, it shall have the same jurisdiction and power throughout the city of New York, under the name of the city court of the city of New York, as it now possesses within the county of New York and the county of Bronx, and original jurisdiction concurrent with the supreme court in actions for the recovery of money only in which the complaint demands judgment for a sum not exceeding three thousand dollars, and interest, and in actions of replevin, foreclosure of mechanic's liens and liens on personal property where the property involved does not exceed in value the sum of three thousand dollars. Its jurisdiction to enter judgment upon a counterclaim shall be unlimited. It shall consist of the justices then in office, who shall continue to be justices of the court for the remainder of the terms for which they severally were elected or appointed, and the additional justices to be elected as provided in this section. The justices who were elected or appointed justices of the city court of the city of New York shall be paid the compensation now fixed by law for such justices until the expiration of the terms for which they were respectively elected or appointed. Eight of their successors shall be elected by the electors of the county of New York and two by the electors of the county of Bronx, and hold office for ten years. There shall also be five additional justices, two of whom shall reside in and be chosen by the electors in the county of Kings, and one of whom shall reside in and be chosen by the electors in each of the counties of New York, Bronx and Queens, and all of whom shall be elected at the first general election following the adoption of this article, and they and their successors, who shall be chosen in like manner, shall hold office for ten years. Until the legislature shall otherwise provide, the county judge and surrogate of Richmond county shall perform in said county the duties of a justice of the city court of the city of New York and also the duties of a justice of the supreme court at chambers or out of court. The legislature may in its discretion authorize the election of one or more additional justices of the city court in any county within the city of New York. The justices hereafter elected shall receive from the city of New York such compensation as may be fixed by law.

The justices of the city court of the city of New York shall choose one of their number to be the presiding justice thereof, who shall act as such during his term of office, and who shall be charged with the general administration of the court and the assignment of the justices to hold the terms thereof, subject to such regulations as the presiding justices of the appellate divisions of the supreme court in the first and second departments shall from time to time prescribe. The justices of said city court shall have power to appoint and remove a chief clerk of the court, and one or more deputy clerks in each county, who shall keep their respective office or offices at a place or places to be designated by the court, and whose duties shall be regulated and supervised by the presiding justice of the court.

All civil actions or proceedings pending on said first day of January in the county courts of the counties of Kings, Bronx, Queens and Richmond, respectively, are hereby transferred to the city court of the city of New York for hearing and determination at terms held within the counties in which the same shall be pending, and, for the purpose only of such hearing and determination and the enforcement of the judgments rendered thereon, said city court shall have and exercise the equity jurisdiction previously vested in the respective county courts from which such cases are so transferred, but not otherwise. Until the legislature shall otherwise provide, the clerk of the city court of the city of New York and the chief clerk of the county court in each of the counties of Kings, Bronx, Queens and Richmond, shall severally act within his county as a deputy clerk of the city court of the city of New York, and the presiding justice of the court shall make such rules and regulations respecting the clerk's offices, the assignment of secretaries to the justices, court clerks, stenographers, interpreters and other attendants and the distribution of the business of the court in the said several counties as from time to time may be expedient, subject to such general regulations as the presiding justices of the appellate divisions of the first and second departments shall from time to time prescribe. Appeals from the city court of the city of New York shall be taken to the appellate term for the appropriate department or otherwise as may be prescribed by law.

Section 16. Vacancies occurring in the office of county judge, special county judge, surrogate, special surrogate, judge of the court of general sessions of the city of New York, or justice of the city court of the county of New York, shall be filled by appointment by the governor by and with the advice and consent of the senate if the senate be in session, or if not in session, the governor shall fill such vacancy by appointment which shall continue until and including the last day of December next after the election at which the vacancy shall be filled.

SECTION 17. The electors of the several towns shall, at their annual town meetings, or at such other time and in such manner as the legislature may direct, elect justices of the peace, whose term of office shall be four years. In case of an election to fill a vacancy occurring before the expiration of a full term, they shall hold for the [residue] *remainder* of the unexpired term. Their number[,] [and] classification *and duties* [may] *shall* be regulated by law. Justices of the peace, *justices of the municipal court of the city of New York,* and judges or justices of inferior courts not of record, and their clerks, may be removed for cause, after due notice and an opportunity of being heard, by such courts as are or may be prescribed by law. [Justices of the peace and district court justices may be elected in the different cities of this state in such manner and with such powers, and for such terms, respectively, as are or shall be prescribed by law;] All other judicial officers in cities, whose election or appointment is not otherwise provided for in this article, *including all judicial officers holding courts of special sessions, magistrates' courts, or other inferior local courts of criminal jurisdiction in the city of New York,* shall be chosen by the electors of such cities, or appointed by some local authorities thereof *as may be prescribed by law. The boards of supervisors, or other officials exercising power now vested in such boards, may fix the compensation to be paid or allowed to justices of the peace for their services in criminal matters.*

SECTION 18. Inferior local courts of civil and criminal jurisdiction may be established by the legislature, but no *such* inferior local court [hereafter created] *which has been created since the first day of January, one thousand eight hundred and ninety-five, or is hereafter created* shall be a court of record. *All inferior local courts now or hereafter established may be regulated or discontinued by the legislature.* [Except as herein provided, the] *The* legislature shall not hereafter confer upon any inferior or local court of its creation[,] any equity jurisdiction or any greater jurisdiction in other respects than is conferred upon county courts by or under this article; *but it may provide that the territorial jurisdiction in civil cases of any inferior or local court now existing or hereafter established in any city or of justices of the peace in cities shall extend throughout the county or counties in which such city may be located. Courts of special sessions and inferior local courts of similar character shall have such jurisdiction of offenses of the grade of misdemeanors as may be prescribed by law, and the legislature may authorize them to try such offenses without a jury.*

The legislature may establish children's courts, and courts of domestic relations, as separate courts, or as parts of existing courts or courts hereafter to be created, and may confer upon them such jurisdiction as may be necessary for the correction, protection, guardianship and disposition of delinquent, neglected or dependent minors, and for the punishment and correction of adults responsible for or contributing to such delinquency, neglect or dependency, and to compel the support of a wife, child, or poor relative by persons legally chargeable therewith who abandon or neglect to support any of them. In conferring such jurisdiction the legislature shall provide that whenever a child is committed to an institution or is placed in the custody of any person by parole, placing out, adoption, or guardianship, it shall be so committed or placed, when practicable, to an institution governed by persons, or in the custody of a person, of the same religious persuasion as the child. In the exercise of such jurisdiction such courts may hear and determine such causes with or without a jury, except those involving a felony. [Except as herein otherwise provided, all judicial officers shall be elected or appointed at such times and in such manner as the legislature may direct.]

Section 19. All judges, justices and surrogates shall receive for their services such compensation as is now or may hereafter be established by law, provided only that such compensation shall not be diminished during their respective terms of office. Except as in this article provided, all judicial officers shall be elected or appointed at such times and in such manner as the legislature may direct. No one shall be eligible to the office of judge of the court of appeals, justice of the supreme court, surrogate, or judge of any other court of record who is not an attorney and counselor of this state except in the county of Hamilton as to the office of county judge or surrogate. No judge or justice shall sit in any appellate court in review of a decision made by him or by any court of which he was at the time a sitting member. No person shall hold the office of judge or justice of any court or the office of surrogate longer than until and including the last day of December next after he shall be seventy years of age. The judges of the court of appeals and the justices of the supreme court shall not hold any other public office or trust, except that they shall be eligible to serve as members of a constitutional convention. All votes for any such judges or justices for any other than a judicial office or as a member of a constitutional convention, given by the legislature or the people, shall be void. No judicial officer except justices of the peace, shall receive to his own use any fees or perquisites of office. A judge of the court of appeals, a justice of the supreme court, a judge of the court of general sessions of the county of New York, a justice of the city court of the city of New York, and a county judge or surrogate elected in a county having a population exceeding one hundred and twenty thousand, shall not practice as an attorney or counselor in any court of record in this state nor act as referee in any action or proceeding. The legislature may impose a similar prohibition upon county judges or surrogates in other counties. No district attorney or assistant to or deputy of a district attorney shall appear or act as attorney or counsel for the defendant in any criminal case or proceeding in any court of the state, nor shall any county judge, special county judge, surrogate, or special surrogate appear or act as counsel for a defendant in any criminal case or proceeding pending in his own county or in any adjacent county.

Section 20. The testimony in equity cases shall be taken in like manner as in cases at law; and, except as herein otherwise provided, the legislature shall have the same power to alter and regulate the jurisdiction and proceedings in law and in equity that it has heretofore exercised.

Section [19] *21.* The [C]clerks of the several counties shall be clerks of the supreme court, with such powers and duties as shall be prescribed by law. [The justices of the appellate division in each department shall have power to appoint and to remove a clerk, who shall keep his office at a place to be designated by said justices.] The clerk of the court of appeals shall keep his office at the seat of government. The clerk of the court of appeals and the clerks of the appellate divisions shall receive *such* compensation [to] *as may* be established by law [and] *which shall be* paid out of the [public] *state* treasury.

[SECTION 20. No judicial officer, except justices of the peace, shall receive to his own use any fees or perquisites of office; nor shall any judge of the court of appeals, or justice of the supreme court, or any county judge or surrogate hereafter elected in a county having a population exceeding one hundred and twenty thousand, practice as an attorney or counselor in any court of record in this state, or act as referee. The legislature may impose a similar prohibition upon county judges and surrogates in other counties. No one shall be eligible to the office of judge of the court of appeals, justice of the supreme court, or, except in the county of Hamilton, to the office of county judge or surrogate, who is not an attorney and counselor of this state.]

SECTION [21] *22.* The legislature shall provide for the speedy publication of all statutes *and all civil or criminal practice acts and rules, and for the collection, compilation and publication annually of the civil and criminal judicial statistics of the state.*[, and shall regulate the reporting of the decisions of the courts;] *It shall further provide for the creation of a state law reporting bureau, which shall be under the direction and control of an official state reporter, who shall be appointed and be removable by the court of appeals, and who shall be charged with the duty, as may be provided by law and directed by said court, of publishing official reports of the opinions or decisions of all the courts of the state.* [but] *But* all laws and judicial *opinions or* decisions shall *nevertheless* be free for publication by any person.

[SECTION 22. Justices of the peace and other local judicial officers provided for in sections seventeen and eighteen in office when this article takes effect, shall hold their offices until the expiration of their respective terms.]

[SECTION 23. Courts of special sessions shall have such jurisdiction of offenses of the grade of misdemeanors as may be prescribed by law.]

Section 23. Nothing in this article contained shall abridge the authority of the legislature to create or abolish any board or court with jurisdiction to hear and audit or determine claims against the state, and any such tribunal existing when this article shall take effect shall be continued with the powers then vested in it until otherwise provided by law.

§ 2. Resolved (if the Assembly concur), That the foregoing amendments be referred to the legislature to be chosen at the next general election of senators, and in conformity with section one of article fourteen of the constitution be published for three months previous to the time of making such choice.

STATE OF NEW YORK
IN SENATE,
Apr 9 1924

The foregoing resolution was duly passed, a majority of all the Senators elected voting in favor thereof.

By order of the Senate
GEO. R. LUNN
President.

STATE OF NEW YORK
IN ASSEMBLY,
Apr 10 1924

The foregoing resolution was duly passed, a majority of all the Members elected to the Assembly voting in favor thereof.

By order of the Assembly
H E MACHOLD,
Speaker

STATE OF NEW YORK,
OFFICE OF THE SECRETARY OF STATE

I hereby certify that this resolution was filed in the office of the Secretary of State, on the 21 day of Apr 1924.

JAMES A HAMILTON
Secretary of State

FIVE

EXPLANATION — Matter in *italics* is new; matter in brackets [ ] is old law to be omitted.

STATE OF NEW YORK,
OFFICE OF THE SECRETARY OF STATE
ALBANY, *July 1, 1924.*

Pursuant to the provisions of section one of article fourteen of the Constitution of the State of New York, and section sixty-eight of the Election Law, notice is hereby given that the following proposed amendment to article seven of the Constitution of the State of New York is referred to the legislature to be chosen at the next general election of Senators in this State to be held on the fourth day of November, nineteen hundred twenty-four.

JAMES A HAMILTON
Secretary of State.

AMENDMENT NUMBER FIVE

CONCURRENT RESOLUTION OF THE SENATE AND ASSEMBLY PROPOSING AN AMENDMENT TO ARTICLE SEVEN OF THE CONSTITUTION, IN RELATION TO THE CREATION OF A DEBT OR DEBTS OF THE STATE TO PROVIDE MONEYS FOR THE ELIMINATION OF RAILROAD CROSSINGS AT GRADE.

Section 1. Resolved (if the Assembly concur), That article seven of the constitution be amended by adding at the end thereof a new section, to be section fourteen, to read as follows:

§ 14. The legislature may authorize by law the creation of a debt or debts of the state, not exceeding in the aggregate three hundred million dollars, to provide moneys for the elimination, under state supervision, of railroad crossings at grade within the state, at the expense of the state, railroad companies, cities, towns and villages. Of the expense of a grade crossing elimination to which any of the proceeds of such a debt are applied, twenty-five per centum shall be borne by the state, twenty-five per centum by the city, town or village, and fifty per centum by the railroad company. Laws shall be enacted to provide, so far as practicable, for repayment to the state of moneys advanced in aid of railroad companies, cities, towns and villages at such times, in such manner and with interest at such rate, that the state shall be able to pay when due the portion of the state debt equal to the proceeds which shall have been so advanced, and interest thereon. The provisions of this article, not inconsistent with this section, relating to the issuance of bonds for a debt or debts of the state and the maturity and payment thereof, shall apply to a state debt or debts created pursuant to this section; except that the law authorizing the contracting of such debt or debts shall take effect without submission to the people pursuant to section four of this article.

§ 2. Resolved (if the Assembly concur), That the foregoing amendment be referred to the legislature to be chosen at the next general election of senators, and in conformity with section one of article fourteen of the constitution be published for three months previous to the time of such election.

STATE OF NEW YORK
IN SENATE,
Apr 7 1924

The foregoing resolution was duly passed, a majority of all the Senators elected voting in favor thereof.

By order of the Senate
GEO. R. LUNN
President.

STATE OF NEW YORK
IN ASSEMBLY,
Apr 10 1924

The foregoing resolution was duly passed, a majority of all the Members elected to the Assembly voting in favor thereof.

By order of the Assembly
H E MACHOLD
Speaker

STATE OF NEW YORK,
OFFICE OF THE SECRETARY OF STATE

I hereby certify that this resolution was filed in the office of the Secretary of State, on the 21 day of Apr 1924

JAMES A HAMILTON
Secretary of State

SIX

EXPLANATION — Matter in *italics* is new; matter in brackets [ ] is old law to be omitted.

STATE OF NEW YORK,
OFFICE OF THE SECRETARY OF STATE
ALBANY, *July 1, 1924.*

Pursuant to the provisions of section one of article fourteen of the Constitution of the State of New York, and section sixty-eight of the Election Law, notice is hereby given that the following proposed amendment to article seven of the Constitution of the State of New York is referred to the legislature to be chosen at the next general election of Senators in this State to be held on the fourth day of November, nineteen hundred twenty-four.

JAMES A. HAMILTON
Secretary of State

AMENDMENT NUMBER SIX

CONCURRENT RESOLUTION OF THE SENATE AND ASSEMBLY PROPOSING AN AMENDMENT TO ARTICLE SEVEN OF THE CONSTITUTION, IN RELATION TO THE CREATION ANNUALLY FOR TEN YEARS OF A DEBT OR DEBTS OF THE STATE TO PROVIDE MONEYS FOR THE ACQUISITION OF REAL PROPERTY AND THE CONSTRUCTION OF BUILDINGS, STRUCTURES OR IMPROVEMENTS.

Section 1. Resolved (if the Assembly concur), That article seven of the constitution be amended by adding at the end thereof a new section, to be section fifteen, to read as follows:

§ 15. In addition to any other debt, authorized by or pursuant to this article, the legislature, in each of the ten calendar years following the adoption of this section, may authorize by law the creation of a debt or debts, not exceeding in the aggregate in any such year the sum of ten million dollars, to provide moneys for the acquisition by the state of real property and for the construction of buildings, works and improvements for the state, or for any one or more of such objects. The provisions of this article, not inconsistent with this section, relating to the issuance of bonds for a debt or debts of the state and the maturity and payment thereof, shall apply to a state debt or debts created pursuant to this section; except that the law authorizing the contracting of such debt or debts shall take effect without submission to the people pursuant to section four of this article.

§ 2. Resolved (if the Assembly concur), That the foregoing amendment be referred to the legislature to be chosen at the next general election of senators, and in conformity with section one of article fourteen of the constitution be published for three months previous to the time of such election.

STATE OF NEW YORK
IN SENATE,
Apr 10 1924

The foregoing resolution was duly passed, a majority of all the Senators elected voting in favor thereof.

By order of the Senate
GEO. R. LUNN
President.

STATE OF NEW YORK
IN ASSEMBLY,
Apr 10 1924

The foregoing resolution was duly passed, a majority of all the Members elected to the Assembly voting in favor thereof.

By order of the Assembly
H E MACHOLD
Speaker

STATE OF NEW YORK,
OFFICE OF THE SECRETARY OF STATE

I hereby certify that this resolution was filed in the office of the Secretary of State, on the 21 day of Apr 1924.

JAMES A HAMILTON,
Secretary of State

Standing room only!

..how often that's all there is, lots of places we have to be!.. That's when we're glad we've got good standing-room *with us!*

Namely, and to wit: A pair of friendly, comforting **Cantilevers!**

..Here's a style that many men like; and *you* may, too:

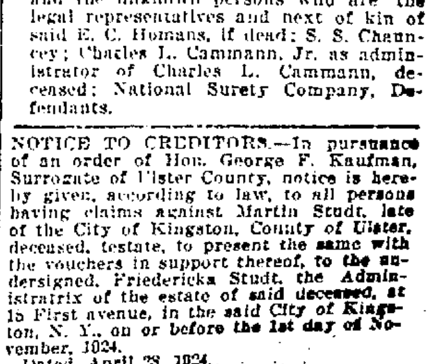

Cantilevers for COMFORT-LOVERS

E. T. Stelle & Son

312 WALL ST., KINGSTON.

SUPREME COURT: ULSTER COUNTY.—FRANCES P. ROBERTS, Individually and as Trustee, Plaintiff, against Caroline Wattles West and Edith M. Wattles, as Executrices of etc. of Catherine E. M. Wattles, deceased, the unknown persons who are the next of kin of said Catherine E. M. Wattles, deceased, S. Augustus Bemis, if living, the unknown persons who are the legal representatives and next of kin of said S. Augustus Bemis, if he be dead; E. P. Kimball, if living, and the unknown persons who are the legal representatives and next of kin of said E. P. Kimball, if he be dead; the unknown persons who are the legal representatives and next of kin of A. Tower, deceased, E. C. Homans, if living, and the unknown persons who are the legal representatives and next of kin of said E. C. Homans, if dead; S. S. Chauncey; Charles L. Cammann, Jr. as administrator of Charles L. Cammann, deceased; National Surety Company, Defendants.

NOTICE TO CREDITORS.—In pursuance of an order of Hon. George F. Kaufman, Surrogate of Ulster County, notice is hereby given, according to law, to all persons having claims against Martin Studt, late of the City of Kingston, County of Ulster, deceased, testate, to present the same with the vouchers in support thereof, to the undersigned, Friedericka Studt, the Administratrix of the estate of said deceased, at 15 First avenue, in the said City of Kingston, N. Y., on or before the 1st day of November, 1924.
Dated, April 28, 1924.
FRIEDERICKA STUDT,
Administratrix.
Augustus Shufeldt, Attorney, 280 Wall St., Kingston, N. Y.

See the Fashion Park Overcoats at S. Cohen's Sons from $45 to $75

S. COHEN'S SONS,
331 Wall Street, Kingston, N. Y.

THE FREEMAN'S CENT-A-WORD ADLETS SAVE MONEY, TIME AND WORRIMENT—PUT YOUR "WANTS" UP TO THE LITTLE HUSTLERS

FEDERAL INCOME TAX 1924

We have for distribution a limited number of copies of a very useful and instructive summary of the new tax law.

Copy on request.

MORGAN DAVIS & CO.

Successors to Gwynne & Day.
Established 1854.

Members N. Y. Stock Exchange
66 BROADWAY, NEW YORK.

Branch Office Connected
By Private Wire.
Eagle Hotel, Kingston, N. Y.

Telephone 2444.

Rodney B. Osterhoudt, Manager

New York Produce Market

Wheat — Steady. Dec., 146½; May, 150⅛; July, 132¼; spot No. 2 red winter, 164½ c. i. f. N. Y. export basis and 161 f. o. b. to arrive.

Corn—Dull. No. 2 yellow, new, 128; No. 2 mixed, 126 c. i. f. New York 10 days' shipment.

Oats—Quiet. Fancy white clipped, 59@60½; ordinary white clipped, 63@65; No. 1, nominal; No. 2, 61½; No. 3, 60½; No. 4, 59½.

Rye—Weak. No. 2 western, 138 c. i. f. export and 140 f. o. b. New York.

Barley—Easy. Malting, 108@110 c. i. f. New York export; feeding 44 lbs. nominal c. i. f. New York export.

Hay—Dull. No. 1, 135; No. 3, 110@115.

Straw—Quiet. No. 1 straight rye, 75@80.

Flour—Dull. Spring patents, 750@825; clears, 700@750; straights, 700@750; winter patents, 775@825; clears, 650@700; straights, 725@775.

Potatoes—Quiet. White, nearby, $1.50 @ $2.85; Jersey sweets, $1.50 @ $2.25 basket; Eastern No. 1, $2.50 @ $3.00 bbl.

Dressed Poultry—Dull. Chickens, 25 @ 45; turkeys, 25 @ 47; fowls, 15 @ 30, ducks, 27 @ 29.

Live Poultry—Dull. Quotations omitted.

Butter—Weak. Creamery extra, 38 @ 40; creamery firsts, 37½ @ 39; higher scoring, 33 @ 37; process extra, 33; ladles fresh extra, 32 @ 32½.

Eggs—Quiet. Nearby white fancy, 79 @ 82; nearby brown fancy, 57 @ 67; extras, 53 @ 56; firsts, 40 @ 47.

Milk—The nominal wholesale prire is $2.60 per 100 pounds delivered in New York.

REGISTRATION HEAVY IN SAUGERTIES DISTRICTS.

The registration in the four districts of Saugerties is unusually heavy this year. The registration by districts is as follows:

District No. 1	965
District No. 2	742
District No. 3	598
District No. 4	801
Total	3106

Judge Parker Gave $100.

In the list of campaign contributions to the Democratic national campaign fund, made public by Jesse H. Jones, Democratic director of finance and published in The New York Times, Judge Alton B. Parker of Esopus appears as having donated $100 to the cause. Charles W. Bryan, brother of William J., and Democratic candidate for vice president, gave $500. John W. Davis, candidate for president, gave $5,000.

Take Ri-an Tablets for a cold in your head.—Advertisement.

SUPREME COURT; ULSTER COUNTY.—FRANCES P. ROBERTS, Individually and as Trustee, Plaintiff, against Caroline Wattles West and Edith M. Wattles, as Executrices of etc. of Catherine E. M. Wattles, deceased, the unknown persons who are the next of kin of said Catherine E. M. Wattles, deceased, S. Augustus Bemis, if living, the unknown persons who are the legal representatives and next of kin of said S. Augustus Bemis, if he be dead; E. P. Kimball, if living, and the unknown persons who are the legal representatives and next of kin of said E. P. Kimball, if he be dead; the unknown persons who are the legal representatives and next of kin of A. Tower, deceased, E. C. Homans, if living, and the unknown persons who are the legal representatives and next of kin of said E. C. Homans, if dead; S. S. Chauncey; Charles L. Cammann, Jr. as administrator of Charles L. Cammann, deceased; National Surety Company, Defendants.

TO THE ABOVE NAMED DEFENDANTS: YOU ARE HEREBY SUMMONED to answer the complaint in this action and to serve a copy of your answer, or, if the complaint is not served with this Summons, to serve a notice of appearance on the plaintiff's attorneys within twenty days after the service of this Summons, exclusive of the day of service. In case of your failure to appear or answer, Judgment will be taken against you by default for the relief demanded in the complaint.

Trial to be held in the County of Ulster.
Dated, September 6th, 1924.

FOWLER & LOUGHRAN,
Attorneys for Plaintiff,
208 Wall Street,
Kingston, N. Y.

To the next of kin of Catherine E. M. Wattles, deceased; S. A. Bemis, if living or the persons who are the legal representatives and next of kin of said S. A. Bemis if he be dead; E. M. Kimball, if living, or the persons who are the legal representatives and next of kin of said E. P. Kimball, if he be dead; the persons who are the legal representatives and next of kin of A. Tower, deceased; E. C. Homans, if living, or the persons who are the legal representatives and next of kin of said E. C. Homans, if he be dead:

YOU WILL TAKE NOTICE, that the above summons is served upon you by publication pursuant to an order of Hon. C. D. A. Hasbrouck, Justice of the Supreme Court, made on the 6th day of September, 1924 and duly filed with complaint in the Ulster County Clerk's Office on the 22nd day of September, 1924.

FOWLER & LOUGHRAN,
Attorneys for Plaintiff,
208 Wall Street,
Kingston, N. Y.

Financial and Commercial

By Telegraph to The Freeman.

New York, Oct. 21.—Without showing signs of general weakness today, the stock market was erratic and irregular.

After forcing Bethlehem Steel down to a new low at 39⅝, bears turned their attention to American Woolen, which sold down 2 points at 54¾. With the Cast Iron Pipe dividend case as a possible precedent, Southern Railway was sold down almost two points on reports that preferred stockholders would vigorously push their suit to recover $22,900,000 in back dividends claimed to be due them before dividends can be paid on the common stock.

The persistent advance of the low priced railroad stocks which are believed to be close to dividends was the most impressive feature of an otherwise dull and featureless session. The list included St. Louis, San Francisco common, the leader of this group today, Rock Island, Kansas City Southern, Pittsburgh and West Virginia, New Haven, Erie, Katy preferred, Missouri Pacific preferred, Texas and Pacific Wabash preferred and others.

The oil stocks, though unable to continue their upward movement, held their ground.

Equipment stocks made better response. Corn Products left the low priced industrials and was joined in the late trading by Mallinson Silk, American Ice, Industrial Alcohol, General Petroleum, Marine Preferred, Famous Players and other popular industrial stocks in a moderate rally in which gains the maximum of 3 points were made.

Quotations given by C. A. Halsey & Co., 27 William street, New York city, branch office, Warren Building, 250-52 Fair street, Kingston, N. Y

2:45 P. M. QUOTATIONS.

Allis-Chalmers	57¼
American Beet Sugar	39
American Can	180⅞
American Car & Foundry	104¼
American Locomotive	78½
American Smelting & Ref Co	75
American Sugar	41
American Tel. & Tel	146⅞
American Woolen	55½
Anaconda Copper Mining	35¾
Atchison, Topeka & Santa Fe	105
Baldwin Loco	118½
Baltimore & Ohio	61
Bethlehem Steel B	39⅞
California Petroleum	21⅛
Canadian Pacific	
Central Leather	19¼
Cerro de Pasco Copper	46¼
Chandler Motors	
Chesapeake & Ohio	83⅝
Chicago, Mil. & St. Paul	11⅝
Chicago, R. I. & Pacific	36
Cons. Gas	70¼
Corn Products	37
Cosden & Co.	24½
Crucible Steel	54
Erie	27¼
General Motors	37⅞
Great Northern, pfd	61½
Great Northern Ore	29⅞
Inspiration Copper	44⅝
Int. Mer. Marine Pfd	37⅝
Int. Nickel	15⅜
International Paper	45½
Kelly Spring Tire	16¾
Kennecott Copper	45⅝
Lehigh Valley	61¾
Middle States Oil	1¼
New York Central	105⅝
N. Y., N. H. & H	33⅞
Norfork & Western	128¼
Northern Pacific	
New York, Ontario & Western	21¾
Pacific Oil	49
Pan American Pet. & Trans A	51⅝
Pan American Pet. & Trans B	51¼
Pennsylvania Railroad	43
Pittsburgh Coal	
Pressed Steel Car	
Railway Steel Sp'g	127¾
Reading	59½
Rep. Iron & Steel	42¾
Royal Dutch	42¾
Sinclair Cons	17⅛
Southern Pacific	93¼
Southern Railway	65½
St. Oil California	38⅛
St. Oil New Jersey	36⅛
Studebaker	39
Texas Co	40⅞
Texas & Pacific Ry	35¼
Tobacco Products "A"	93⅛
Union Pacific	138⅛
U.S. Industrial Alcohol Co	74⅜
U.S. Rubber	88
U.S. Steel	107
Utah Copper	50⅜
Westinghouse Electric	61⅛
White Motors	61¾

Oldest Living Mason in the World.

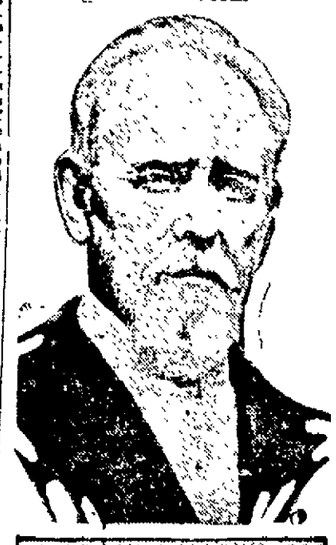

L. H. GORRELL

Levi Henshaw Gorrell, who has just celebrated his one hundred and fourth birthday in Wichita, Kan., is the oldest living Free Mason in the world. He lives in the Kansas Masonic Home. Gorrell had just returned from a visit to his son in Oklahoma, where he worked in the harvest fields. He was made a master Mason in Morgantown, Ind., in 1845. He kept at his trade as a blacksmith until he was ninety. He reads without glasses and can hear perfectly.

All the Difference

The juggler does his feat with his hands, but the skater has to be handy with his feet.—Exchange.

Check Soil Erosion by Bench Terracing

Gives Best Results Used on Any Steep Slope.

(Prepared by the United States Department of Agriculture.)

Soil erosion, which annually results in enormous losses to the farmers of the United States, is most effectively prevented or controlled by terracing. There are two distinct types of terraces, the United States Department of Agriculture points out in Farmers' Bulletin 1386, Terracing Farm Lands, just published. For use on moderate slopes the ridge terrace is best adapted, it says, while for steep slopes the bench terrace gives the best results.

The ridge terraces are divided into the narrow-base and the broad-base types. The broad-base terrace can be cultivated and can be readily crossed by modern farm machinery without injury to the terrace; the narrow-base terrace does not possess either of these advantages, and under ordinary circumstances is less desirable than the broad-base type.

The broad-base, level-ridge terrace is laid out absolutely level. This more nearly meets the requirements of an ideal terrace than any other type. Its distinct advantage over the terrace with fall is that practically none of the fertile parts of the soil are removed from the field. It is particularly suitable for use on open, permeable soils. When used in connection with tile drains on any type of soil it unquestionably is the most effective method employed to stop erosion. The broad-base, grade-ridge terrace, generally known as the Mangum terrace, possesses all the advantages of the broad-base, level-ridge terrace with the exception of the one just stated. It may be used on any type of soil, but is recommended for use only on soils where the broad-base, level-ridge terrace without tile drainage cannot be used successfully.

Copies of the bulletin may be had free, as long as the supply lasts, upon request to the United States Department of Agriculture, Washington, D. C.

Liming Treatment Will Increase Yield of Corn

Liming for legumes has become such a common practice that the idea is often held that these crops are the only field crops that will respond to this treatment. It is, of course, true that sweet clover, alfalfa and red clover, will not grow profitably on sour soils and lime is often necessary to establish them. Few other field crops are so sensitive that they fail without lime, but though they may not fail utterly without this treatment there are some that profit by it. Among these crops is corn.

On 18 fields of the Missouri experiment station where one and one-half tons of lime were used every six years in the rotation of corn, oats, wheat and clover, the increases in bushels of corn per acre as a result of liming go as high as 7.9 bushels with an average of 3.02 bushels. With a conservative price of 60 cents for corn, this gives a net profit of 81 cents per year on a dollar invested. Surely at the rate of 81 per cent profit, one need have no great hesitation in calling attention to liming for corn as well as to liming for legumes, especially when the effect from lime may be partly lost, since it goes on to the ground ahead of the wheat and two years pass before the corn comes round in the rotation.

Farm Hints

Vegetables for vitamins, vigor and vitality.

* * *

Save toil and time by spending some mental effort.

* * *

Summer rations for laying hens need not differ greatly from winter rations.

* * *

A dairy cow is a good "middle man" through which to market forage crops and farm by-products.

* * *

Milking machines must be cleaned and kept clean if the milk that passes through them is to stay clean.

* * *

If your local fair was not as good last year as it should have been, start now to make it better this year.

* * *

Unless you "commune" with your neighbors in promoting the general welfare you are not a worthy member of the community.

* * *

Peat makes a mighty good barn litter, and can be prepared at a very small cost when a drained bog is accessible.

* * *

Speaking of co-operation; why not co-operate community orders through home merchants instead of sending away thousands of dollars to the mail order house?

* * *

Pure bred rams give offspring with six and one-half pounds wool clip, as opposed to two pounds from common native sheep. A word to the wise is sufficient.

* * *

Now the savory perfume of the preserving kettle, the soft gurgle of the boiling canner, and the dappled whiteness of the drying screen should be foretelling of good things to eat this winter.

Boys' Shirts—$1.00 to $3.50

S. COHEN'S SONS,
331 Wall Street, Kingston, N. Y.

October 21, 1924

ALL OF THIS STOCK HAS BEEN SOLD. THIS ADVERTISEMENT APPEARS ONLY AS A MATTER OF RECORD.

250,000 Shares

United States & Foreign Securities Corporation

First Preferred Stock

Cumulative Dividends, $6 per Share per Annum

Shares without nominal or par value. Entitled to $100 per share and accrued dividend in case of liquidation. Redeemable as a whole or in part on any dividend date upon 60 days' notice at $105 per share and accrued dividend. Dividends payable quarterly February 1, May 1, August 1 and November 1. Central Union Trust Company of New York, Transfer Agent; Guaranty Trust Company of New York, Registrar. Dividends free of the present Federal Normal Income Tax.

Each share of First Preferred Stock will carry one share of Common Stock

The United States & Foreign Securities Corporation has been formed to buy, sell, underwrite, offer and generally to deal in, corporation, governmental and other securities, both American and foreign, and, when desirable, to take part in the organization and operation of corporations. The company will afford to its stockholders the means to participate in diversified investment and financial opportunities arising from time to time which would not be available to them as individuals. The company may extend its operations by issuing its own debentures. Mr. Edward G. Wilmer will be the Chairman of the Board of Directors which is composed of representative bankers and industrialists.

CAPITALIZATION

The authorized and issued capitalization of the United States & Foreign Securities Corporation will be as follows:

First Preferred Stock ($6 Cumulative Dividend) (Now offered under Allotment Certificates)	250,000 Shares
Second Preferred Stock ($6 Cumulative Dividend) (Purchased for cash by Dillon, Read & Co. and Associates.)	50,000 Shares
Common Stock (250,000 Shares to go with First Preferred; the balance to go with Second Preferred and to the organizers)	1,000,000 Shares

JUNIOR CAPITAL

The company has received $5,000,000, equivalent to $100 per share for the Second Preferred Stock, the entire amount having been paid in by Dillon, Read & Co., excepting only such amounts as have been paid in by members of the Board of Directors. The $5,000,000 so obtained will be used principally for the establishment of a general reserve. The company will receive this $5,000,000, and the proceeds from the sale of First Preferred Stock, free of any deductions for originating charges by the organizers.

INVESTMENTS

The United States & Foreign Securities Corporation will subscribe for approximately 25% of the $10,800,000 initial issue of capital stock of the American and Continental Corporation, which is being formed for the purpose of financing industrial and commercial companies in Europe. The balance of the stock of the American and Continental Corporation is being acquired by American banking institutions and associates. The American and Continental Corporation will begin its operations in Germany, where it has associated with it a group of leading German Banks.

The United States & Foreign Securities Corporation also will invest approximately $2,500,000 in the securities of the following companies: Brooklyn Edison Company, Continental and Commercial National Bank, Chicago, General Electric Company, Central Union Trust Company of New York, First National Bank, New York.

Earnings from the securities named above, together with income from the unexpended amounts received on First Preferred Stock Allotment Certificates and from the additional $5,000,000 paid in, should be sufficient to provide for initial dividend requirements on the First Preferred Stock.

PROVISIONS OF FIRST PREFERRED STOCK

The First Preferred Stock has preference over the other classes of stock as to dividends, and as to assets in liquidation. It is entitled to dividends of $6 per share per annum cumulative from November 1, 1924. The First Preferred Stock is redeemable as a whole or in part on any dividend date on 60 days' notice at $105 per share and accrued dividend.

PAYMENTS

With each share of First Preferred Stock there will be delivered one share of Common Stock.

Payments will be called for as follows: 25% on delivery, subsequent calls to be made at intervals of not less than three months and no single call to be for more than 25% of the allotment price, named below. Purchasers have the option, however, to make payment in full at once or on any First Preferred Stock dividend payment date. Allotment Certificates of the company will be deliverable on or about November 3, 1924. Holders of these Certificates will be entitled to receive currently dividends in proportion to payments made on the allotment price called for by the Certificates. Upon payment of the entire allotment price holders will be entitled to subsequent dividends in full, and on November 1, 1926 (or earlier at the option of the company) to receive certificates for the First Preferred Stock called for by the Allotment Certificates, and for an equal number of shares of Common Stock.

We offer this Stock in the form of Allotment Certificates, when, as and if issued, subject to approval of legal matters by counsel.

Price $100 per Share

Dillon, Read & Co.

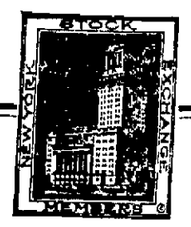

Copper Stocks

Anaconda	Magma
Cerro De Pasco	Utah
Chile	Kennecott

We shall be glad to supply statistical data on any of the above or on other listed copper stocks.

C. D. Halsey & Co.
ESTABLISHED 1894
Members New York Stock Exchange
260 FAIR STREET
Phones 295 and 296 Kingston.

FIRST MORTGAGES
The Premier Security

SAVINGS BANKS throughout the country invest approximately fifty cents of every dollar of their deposits in First Mortgages on Real Estate.

INSURANCE AND TRUST COMPANIES place a large proportion of their funds in this type of investment.

THE INDIVIDUAL INVESTOR, whether he invests $100 or $100,000, should see in the policies of these institutions a definite suggestion for himself.

Viewed from the dual standpoint of Safety and Income

PURITAN BONDS
AND
Guaranteed Certificates

secured by closed first mortgages on the land and income producing properties, are ideal.

Send for Booklet, "Puritan Investment Suggestion" 52-AC"

PURITAN MORTGAGE CORPORATION
277 Madison Avenue, New York

These Bonds may be purchased through
LEIGHTON & CO.
INVESTMENT SECURITIES
783 BROADWAY, KINGSTON, N. Y.

Bowling League Opened Monday

Jacobsons Defeated Lace Mills Two Out of Three Games, While Electric Company Defeated Silk Mills Two Out of Three Games.

The Mercantile Bowling League opened the season Monday evening on the Y. M. C. A. alleys when the Kingston Gas & Electric Company team in the American League defeated the Silk Mills two out of three games. In the National League the Jacobsons defeated the Lace Mills two out of three games.

The summary:

American League.			
Electric Company.			
Haulenbeck	140	128	119
Harris	167	148	180
Dailey	143	173	153
	450	449	452
Silk Mills.			
Wheaton	116	125	165
Coughlin	145	159	151
Boesneck	136	144	145
	397	428	461
National League.			
Lace Mills.			
Wendland	118	176	137
Bedford	151	166	134
Alward	155	152	140
	424	494	411
Jacobsons.			
Freer	120	136	140
Rice	147	143	219
Spader	179	159	148
	446	438	516

The bowling of Rice in the last game was the feature of the evening, he making the high score of 219.

The next games will be rolled Thursday evening when in the American League the Kingston Trust Company will roll the Schilling Company, while in the National League the Fuller Shirt Company will bowl the Kingston Gas & Electric Company.

CURRENT OFFERINGS AT THE THEATERS

At the Kingston Opera House this week is being offered five acts of pleasing vaudeville, in conjunction with the photoplay, "Loving Lies." The hit of the vaudeville Monday evening, was Paul LeVere's Syncopators of nine musicians, with a charming lady in songs and dance specialties.

"Feet of Clay," Cecil B. DeMille's newest production is showing at the Keeney Theater. A remarkable cast is presented in this production. The new, "sing them again" series caused the audience to sing every number on the screen.

"A Self-Made Failure," the J. K. McDonald production for First National, which is being shown at the Orpheum today and tomorrow has been pronounced by many of the film critics as the best farce comedy of the year. The success of "A Self-Made Failure" threatens to even surpass McDonald's former successes, "Penrod and Sam" and "Boy of Mine." Also a vaudeville bill consisting of five acts is being presented.

At the Auditorium tonight, "Rupert of Hentzau," portrayed by one of the greatest all celebrity casts ever assembled for a single production. Elaine Hammerstein, Claire Windsor, Hobart Bosworth, Bryant Washburn, Adolphe Menjou, Bert Lytell, Lew Cody, Marjorie Daw, Mitchell Lewis, Elmo Lincoln and Irving Cummings.

Howitzer Start With Win.

The Howitzer basketball team of Catskill opened the season with a win Saturday evening, at the Catskill court defeating the Jersey All Stars by a 18 to 15 tally.

Holidays End At Sundown.

Succoth, the Jewish harvest festival, known as the Feast of the Tabernacles, ends at sundown tonight, closing the Jewish holidays of the New Year season.

You, but There's a Way

It is all right to charge it up to experience—if you can cash in on that experience.—The Progressive Grocer.

You Say You Can't Advertise?

That's what others have said and all of a sudden found some competitor was *doing* what they thought they couldn't do. And getting away with it.

Get the bulge on your competitors by telling your story in an attractive manner so it will be read. You'll get the results.

We Are Anxious to Help

Dry Enforcement Question of Cash

Smith Says Endorsement Begins With the Policeman, Not The Law Itself—Prohibition Law Lacks Public Respect.

By Telegraph to The Freeman.

Rochester, N. Y., Oct. 21.—Going eastward on his state tour today, Governor Smith was preparing a speech to be delivered in Syracuse tonight in which he will further appeal to the voters to stand with him on his record in office.

The governor, although somewhat fatigued by his speaking efforts after his attack of rheumatism, appeared in high spirits of the reception given him here last night when his address drew equally as large a crowd as greeted his opponent, Thodore Roosevelt, a week ago.

Delivering a set speech on state control of waterpower resources, Governor Smith launched into the subject of dry law enforcement. He drew great applause when he declared that he did "all that was humanly possible to enforce a law that lacks public respect." He added:

"There is nothing more senseless than to talk of law enforcement by writing new laws into the statue books. Enforcement of all laws begins with the policeman, not with the law itself.

"It is a question of how much money you are willing to put up for police, and the dry people are willing to put up the least."

On waterpower development, Governor Smith attacked "Republican obstruction" of measures for state control, declaring:

"The Republican party believes in private development under private ownership and private control for private profit. The Democratic party believes in public development under public ownership and control for the benefit of all the people, who are the real owners of the property.

PORT EWEN.

Port Ewen, Oct. 21.—Friday evening of this week there will be a mass meeting of all residents of this village for the purpose of discussing community development. An eminent speaker will be present to address the meeting and answer any questions that may arise in the minds of the audience pertaining to improvements.

Mr. and Mrs. J. F. Dorr and daughter, Lillian, of Stout avenue spent Sunday with Mrs. W. Griffen and Miss Rose Dougherty in Kingston.

Samuel Paradee has had a Winchester heater installed in his residence on Broadway. Samuel Tinney, plumber and tinsmith, did the work.

Port Ewen Lodge, No. 656, I. O. O. F., will meet this evening at 7:30 o'clock.

Everyone is invited to the pancake supper this evening. The appetizing menu has been announced. At the close of the supper a minstrel will be given. Homemade ice cream, pineapple and vanilla flavors on sale.

Miss Minnie Hermance and Mrs. Elvira Auchmoody, who have spent the past week with Mrs. S. P. Paradee on Broadway, have returned to their home on Pearl street, Kingston.

Mrs. A. Lefever, who sustained a bruised knee, is getting along good at her home on Broadway.

The Ever Ready Club will meet Wednesday evening at the home of Mrs. Arthur Fowler.

POSTPONE POSTER CASE.

Test Case Involving Validity of Hartnett's Ruling Against Posters.

By Telegraph to The Freeman.

Albany, N. Y., Oct. 21.—The trial of State Trooper Potter, charged with annoying and interferring because he tore posters off the windshields of several automobiles, which was to have been held before a justice of the peace in Painted Post last night, has been postponed until Friday.

Word to this effect was received today by Major John A. Warner, commander of the state police.

Trooper Potter was carrying out an order issued by Charles A. Harnett, state motor vehicle commissioner, when he removed the posters, according to Major Warner.

Officials in the state motor bureau regard this as a test case to determine if orders issued by Commissioner Harnett must be obeyed by automobile owners.

DIED.

ALSHEIMER—At his home in Phoenicia, N. Y., October 19, 1924, Henry Alsheimer, aged 64 years.

Interment in Evergreen Cemetery, Long Island, Wednesday, October 22, at 2:30 p. m.

RYDER—In this city Sunday, October 19, 1924, Isabel Ingalls, wife of Thomas Ryder.

Funeral from 140 Broadway Wednesday, October 22, at 8:30 a. m. and St. Mary's Church at 9 o'clock where a requiem Mass will be celebrated for the repose of her soul. Relatives and friends are invited. Interment in the family plot at St. Mary's Cemetery.

VAN GAASBEEK—At North Glen Side, Penn., October 21, 1924, Walter H. Van Gaasbeek, formerly of this city.

Notice of funeral hereafter.

Phone 1020-R.
THOS. J. WOLF
Embalmer
Funeral Director,
Parlors:
300 Broadway—24 E. 39th St., N. Y.
Lady Assistant.

About the Folks

Mrs. Schellman of Stone Ridge and her daughter, Mrs. Daisy Bunt, of West Hurley, left today for a week's visit to New York city.

Mr. and Mrs. Gilbert Hinkley and daughter Emma and Mr. and Mrs. D. G. Smith, Sr., have returned home after spending the week-end at Orange, N. J.

Mr. and Mrs. J. H. Ross of New York are visiting Mr. and Mrs. Joseph Reynolds at 141 Main street. Mrs. Ross is a sister of Mrs. Reynolds.

Mr. and Mrs. E. L. Butler have returned from a two weeks' vacation, part of which was spent in viewing the world series games in New York and Washington.

Miss Helen R. McManus of the city treasurer's office is spending a two weeks' vacation in New York city, Philadelphia and other points of interest.

William J. Brophy of 380 Washington avenue is visiting his brother, sister and son at Perth Amboy, South Amboy and Asbury Park, N. J. He expects to return within two weeks.

Mr. and Mrs. David G. Smith, Jr., and Mrs. and Mrs. Everett Fischang, both of this city, have returned home after spending the week-end with their mother, Mrs. Mary L. Plante at Waterford, N. Y.

Mr. and Mrs. Harry Stewart and Mr. and Mrs. P. Jennings and daughter Arline of Kingston, spent Sunday with Mr. and Mrs. George H. Rightmyer of Jefferson.—The Catskill Daily Mail.

Mrs. Charles A. Warren of Clinton avenue, former president of The Junior League, will sail from New York city on Wednesday on the steamer Paris of the French Line for France, where she will spend six weeks.

Theodore Thorne, of Kingston, was operated on for the removal of his adenoids and tonsils on Saturday. The operation was performed by Dr. Luther Emerick, assisted by Dr. Hugh Chidester at the home of August Helke on South Partition street.—The Saugerties Daily Post.

Odds and Ends

Religious instruction will be held Wednesday afternoon, at 3:30 o'clock for children of all ages at the Spring Street Lutheran Church.

THE JOINERS.

News of Interest to Members of Fraternal Societies.

The following lodges hold regular meetings this evening:

St. Peter's Commandery, No. 317, Knights of St. John, at St. Peter's Hall.

Degree of Pocahontas, No. 5 Railroad avenue.

Ladies' Auxiliary, No. 53, Tappen Camp No. 1, Cook's Hall, Railroad avenue.

Washington Camp, No. 2, P. O. S. of A., Pythian Hall, Thomas street.

St. Vincent de Paul Society at St. Mary's Hall, at 8 o'clock.

Kingston Lodge, No. 10, F. and A. M.

Mystic Court, No. 62, Order of the Amaranth.

The regular meeting of Auxiliary 53 of Tappen Camp, No. 1 will be held at Cook's Hall this evening. There will be initiation of visiting members from Newburgh and Poughkeepsie.

A. W. Reynolds Temple, No. 23, Pythian Sisters, will hold its regular meeting Wednesday evening at 7:30 o'clock. A progressive pinochle party will be held at 8:30 o'clock. Refreshments will be served. The public is invited.

Clinton Chapter, No. 445, O. E. S. will hold a public card party Friday evening, October 24, in its rooms, Masonic Hall, Wall street. Bridge, five hundred and pinochle will be played. Those who expect to attend are requested to be there, so the games may start promptly at 8:30 o'clock.

Mystic Court, No. 62, Order of the Amaranth, will meet at Masonic Hall, corner of Broadway and Strand, this evening. The degress of the order will be conferred on several candidates. Arrangements will also be completed for special meetings to be held in the near future, which will be of particular interest to the members and the welfare of the order. The royal matron requests all members to arrange to turn in to the court the special contribution which was arranged for early in the year, at this evening's meeting. All Master Masons and members of the order are invited to be present. Refreshments will be served at the close of the meeting.

Gray Will Probated.

The will of Samuel M. Gray of this city was admitted to probate by Surrogate Kaufman on Monday. It was dated April 6th, 1923, and devises all of his real and personal property to his wife, Verna M. Gray, and makes her sole executrix. It was drawn by Judge Clearwater and was witnessed by him and Christian W. Winne, manager of the Stuyvesant Hotel. No value of the real or personal estate is given. Mr. Gray left besides his wife, two children, Ethel and Samuel M. Gray, Jr.

BUSINESS NOTICES

I will not be responsible for any bills contracted by my wife, Mrs. Joseph Alecca, who also uses the names of Thompson and Gage.
(Signed) JOSEPH ALECCA.

Contracting electrician, plumbing and heating who wish to figure on Kingston Savings Bank job communicate with J. P. Tracy, Stuyvesant Hotel, Oct. 21 and 22d.

Society Notes

T. X. T. Club Masquerade.

The T. X. T. Club will hold their annual masquerade dance Hallowe'en night, Friday, October 31, at their club house, in Flatbush. An excellent orchestra will furnish music and a large crowd is expected.

Haverly-Brandt.

Miss Mildred V. Brandt of Glasco, and Floyd Haverly of Blenheim, were married at the M. E. parsonage in Glasco, by the Rev. C. W. Smith, October 11. Mrs. C. W. Smith and Mrs. Eva Heins were the witnesses to the ceremony.

Atharhacton Club.

The first meeting of the Atharhacton Club for this season will be held Wednesday afternoon at 3 o'clock at the home of Miss Ruth Shaffer on Albany avenue. The Atharhacton Club is studying "Nature in American Literature," and Miss Shaffer will have the first paper.

Sorosis.

Sorosis met this week at the home of Mrs. Church on Emerson street. Mrs. Terpenning had the paper for the day on "People of Africa," and interestingly sketched the Pygmies, the bush people and other races, their customs and lives. The roll call was pertinent to the subject of the paper. Next Monday afternoon Sorosis will meet with Mrs. Wood at her home, No. 82 Highland avenue.

More Lecture Patrons.

The following names have been added to the list of patrons for the Stefansson-Leacock lecture course to be given by the Federation of Women's Clubs in November and January: Mrs. A. M. Slauson, Mr. and Mrs. William A. Warren, Mr. and Mrs. Harry P. Dederick, Miss Gertrude L. Dearman, Dr. and Mrs. W. J. O'Leary, a friend, Mrs. J. N. Cordts, Mrs. Seth Staples, Mr. and Mrs. C. E. Hasbrouck, Thomas J. Comerford.

Fitzgerald-Brown.

Monday evening at 8 o'clock Grant Fitzegarld of 47 Van Buren street, and Miss Gertrude Brown of 56 West Strand were united in marriage at the parsonage of the Franklin Street A. M. E. Zion Church, the Rev. E. O. Clarke, pastor of the church, officiating. The bride carried a bouquet of roses and was attended by Miss Louisa Fitzgerald, sister of the bridegroom. Theodore DeWitt was the best man. The ceremony was attended by the parents of the contracting parties and by a number of friends. Mr. and Mrs. Fitzgerald were the recipients of hearty congratulations. They will make heir home in this city.

A Delightful Surprise.

About thirty friends and relatives gathered at the home of Mr. and Mrs. John Raible of East Chester street Sunday evening and delightfully surprised them on their twentieth wedding anniversary. The evening was spent with games and music, with Louis Raible and Miss Shufeldt at the piano, Mr. Wilmont rendering several violin selections and John Raible giving solos. Later the guests were escorted to the beautifully decorated dining room, where dainty refreshments were served. Mr. and Mrs. Raible received many handsome gifts, among them being a beautiful basket of American Beauty roses from their three sons. The guests departed at a late hour, wishing Mr. and Mrs. Raible many more happy years of wedded life.

Myers-Bettenhause.

A very pretty wedding was solemnized at six o'clock on Tuesday evening, October 14, at St. John's Episcopal Church, Cornwall, when Miss Louise Bettenhause, niece of Mrs. Homer Terwilliger, became the bride of William Myers of this city. Miss Theresa Kelley of Cornwall attended the bride, and Homer G. Terwilliger was best man. The Rev. W. T. Sherwood, rector of the church, officiated, and Miss Elizabeth Baker played the wedding march. Homer D. Terwilliger, uncle of the bride, gave her away. Following the ceremony, supper was served at the home of Mr. and Mrs. Terwilliger, after which the bride and groom left for New York city. Upon their return Mr. and Mrs. Myers will make their home in Newburgh, where Mr. Myers is employed by the West Shore Railroad Company.

Frost-Nicholas.

The home of Mr. and Mrs. Albert Nicholas of Rifton was the scene of a very pretty autumnal wedding Saturday evening, October 18, at 7 o'clock when their daughter, Miss Grace Nicholas, was united in marriage to Ernest Frost of St. Remy. The ceremony was performed in the presence of about fifty guests by the Rev. Mr. Gullck. The bride, who was handsomely attired in pink crepe de chine and carried pink roses, was attended by Miss Hilda Frost, sister of the groom, who as maid of honor wore a charming frock of blue crepe de chine and carried white chrysanthemums. Alwin Nicholas, brother of the bride, was Mr. Frost's best man. The wedding music was played by Miss Sylvia Montrovani of Lake Katrine. After receiving congratulations and partaking of a fine wedding collation, the bride and groom left for a wedding journey and on their return they will make their home in Rifton.

Delightfully Surprised.

Carl Baer was delightfully surprised at his home, No. 35 Cedar street, Saturday evening, it being his 30th birthday anniversary. He was doubly surprised when Gus Kline, a former pal of 12 years in the Marine corps walked in, also Mr. and Mrs. John Reinhardt of Montclair, N. J., Prof. Glatzkoff of Brooklyn, Mr. and Mrs. Charles Ewel of Hudson and Mr. Shadelmeyer of Athens. The toastmaster was Prof. Stumpf. J. H. Kelder made a speech on "How to Celebrate a Birthday," after which he presented Mr. Baer with a pretty stick pin. A bouquet of 30 roses was received from Mr. Baer's sister, residing at Tuxedo Park. Another surprise took place when Gus Wagner brought in a birthday cake with 30 lighted candles, so surprised was he that tears flowed freely. Fred Ewel furnished music with the old fashioned Canaler's organ, and several solos were rendered by Prof. Glatzkoff and Mr. and Mrs. Gottlieb Ewel. In all there were 59 people present. The party was one which will long be remembered by Mr. Baer and all present. Before departing all voted Mr. and Mrs. Baer royal entertainers.

Take Ri-an Tablets for a cold in your head.—Advertisement.

League Price For September

The Dairymen's League Cooperative Association, Inc., announced that its gross pool price for September for 3 per cent milk at the 201-210 mile freight zone is $1.93 per 100 pounds, or 21 cents more than for August. Deductions for expenses in September amounted to 8.5 cents, making the net pool price $1.845. Deductions for certificates of indebtedness amounted to 10 cents and the cash distribution is $1.745.

LOCAL DEATH RECORD.

Recent Deaths and Funerals of Persons in This Vicinity.

Walter H. Van Gaasbeek, formerly of this city, died at North Glen Side, Penn., today. Notice of funeral later.

Mrs. Mary D. Wynkoop died at High Falls this morning. Funeral Wednesday at 2 o'clock p. m. Interment Jefferson Cemetery, Catskill.

The funeral of Charles Cashdollar, who died at his home in Saugerties Monday, will be held in St. Paul's Church, Madalin, Dutchess county, Thursday afternoon at 2:30 o'clock. Interment in Red Church Cemetery.

Charles Behringer of Brooklyn died at the home of his sister on Second street, Saugerties, Saturday last. A wife, two children, a mother, three brothers and a sister survive him. Burial in Mt. Olivet Cemetery, Brooklyn, today.

Mrs. Daniel Dargan, a former resident of The Clove, died in New York city on Saturday. The body was brought to Saugerties on the 2:49 p. m. West Shore Railroad train this afternoon and taken to St. Mary's Cemetery for burial.

The remains of Mrs. Rhoda Abbey, widow of Jerome Abbey, was interred Monday afternoon in Montrepose cemetery. She is survived by two daughters, Edith, wife of Harry C. Frank, and Miss Evelyn Abbey and one grandchild, H. Crawford Frank, all of Montclair, N. J.

Mrs. Ursilla Lowe died at her home in Katsbaan on Sunday. She is survived by a daughter, Mrs. Milton Fiero, with whom she resided, one son, Charles Lowe of Malden, one sister, Mrs. Winslow Van Etten, and one brother, Peter Ostrander, of Katsbaan. Mrs. Lowe had been very ill for some time.

Frederick T. Russel, one of Saugerties's oldest residents, who was found dead early Monday morning, was in his 85th year and leaves two daughters, Mrs. Elizabeth Benn of West Camp, and Miss Anna Russell, of Syracuse, and four sons, Garret M. Russell, Jeremiah Russell, William F. Russell and Ralph Russell, to survive him.

The funeral of Charles Roos McMillan was held from the home of his parents, Mr. and Mrs. Charles McMillan, No. 137 Franklin street, Monday afternoon at 2:30. The services were very largely attended by his many relatives and friends and the floral tributes were many and beautiful testifying to the high esteem in which he was held. The services were in charge of the Rev. P. C. Weyant of New York city, former pastor of the Trinity M. E. Church of this city. The bearers were Charles Vogel, Webster Crane, Henry Ketterer, Amos McCreery, Otis Atkins and Frank Martin. The interment was in the family plot in Montrepose Cemetery.

The funeral of Charles Fleming was held from the late residence, 101 Gross street, Saturday morning at 9:30 o'clock and at St. Mary's Church at 10 o'clock, where a solemn requiem Mass was offered for the repose of his soul by the Rev. John F. Duffy. The Rev. Thomas A. Keane acted as deacon and the Rev. Eugene Duggan, sub-deacon. The funeral cortege was very large and the floral tribute profuse and beautiful, a silent tribute of appreciation from his many friends. The bearers were Patrick Kilroy, Michael Davitt, Thomas Enright, Michael Broaders and Michael Keating. Father Keane conducted the committal services at St. Mary's Cemetery, where the remains were interred in the family plot.

Chicago Grain Market.

By Telegraph to The Freeman.

Chicago, Oct. 21.—Grains opened lower today; wheat was off ½ to ⅝; corn down ½ to ¾; oats ⅜ to ½ lower.

Closing Prices.

Wheat—Dec., 146¾ @ ½; May, 150 @ ⅝; July, 132¾.

Corn—Dec., 108⅛ @ ½; May, 110⅛ @ ¼; July, 110¾ @ ½.

Oats—Dec., 52⅞ asked; May, 57 asked; July, 54⅛ bid.

Poultry Farm Incorporated.

A certificate of incorporation of the Stone Ridge Poultry Farm, Inc., has been filed in the Ulster county clerk's office. The principal office of the corporation is at Marbletown. The directors and stockholders are Emanuel B. Cohen, Evelyn Knabenhoff, Emanuel Friedman, of 51 Chambers street, New York. The capital stock of the corporation is $5,000.

O. E. S. and Masonic Fair.

The annual fair at the Masonic Club rooms under the auspices of the Eastern Star will open tonight. An attractive program has been arranged and there will be any quantity of articles for sale. Zucca's orchestra will furnish music for dancing each evening. Refreshments will be on sale. All members who have articles for the different booths are asked to send them to the club rooms.

Saved Time by Taking Three Meals at Once

My mother, writes a subscriber to the Youth's Companion, told us children many times over of an incident that once happened in grandfather's home when she was a girl of sixteen.

A good-for-nothing, shiftless old fellow by the name of Joe Minnick was in debt to grandfather, and in order to get what was coming to him and also to help Joe out grandfather engaged him to cut some wood in the timber section about a mile from the home place. Old Joe lived only a mile farther on from grandfather's, but, as it was customary for a day laborer to have his meals included in his wages, he walked over to grandfather's for breakfast.

The family had already finished the morning meal and my mother was clearing the dishes away when the old man came in. Mother promptly prepared the extra meal, and, since it was a mile to the timber, she put up a substantial noonday lunch.

After Joe had finished his breakfast he said to mother, "Susan, if you will put the dinner on the table, I will eat it now, for I don't like cold victuals."

Mother did so, and when he had eaten he turned to her and said: "Now, Susan, if you will get my supper for me, I will eat it here and now, and then I won't have to walk all this way back before going home."

Mother immediately cooked old Joe's supper and spread it before him. He ate with avidity, and after this third meal he turned to grandfather and said: "Isaac, I never work after eating my supper. Good evening." And away the shiftless old fellow went! Nor did grandfather ever collect the debt.

Pawnbroker Has Long Been Known as "Uncle"

Authorities differ as to the origin of "uncle" as applied to pawnbrokers. Some say "uncle" in this sense is a pun on the Latin word "uncus," a hook. Before spouts were adopted pawnbrokers used hooks to lift articles pawned. "Gone to the uncus," say these authorities, was soon corrupted into "gone to my uncle's," the pronoun "my" being supplied for the sake of euphony, according to the Detroit News. This theory receives some slight confirmation in the fact that a pawnbroker's shop is also sometimes called a "spout." This is because a spout is usually used to lift the articles pawned.

But there seems to be a more plausible theory as to the origin of "uncle" as applied to pawnbrokers. People instinctively try to conceal the fact that they have pawned an article. It is natural for such persons to pretend that money thus obtained is from a rich uncle.

Game Birds

In a certain hotel on Broadway three men who, from their conversation, were evidently fond of sports, were, after exhausting golf, tennis, etc., with the first course, now debating as to which kind of game was the best. A large, impressive individual of the professional type stoutly declared that nothing could be compared to the pheasant, while his companion was vainly trying to impress upon his mind that partridge was the best. Then the other one, more enthusiastic than the rest, decisively announced that quail had no equal, and to prove his point asked the colored waiter to settle the argument.

"Well, suh," came the unexpected answer, "for mah part, I would rathah have an American eagle served on a silvah collah."—Western Christian Advocate (Cincinnati).

The Test

The loftiest test of friendship—understood as companionship—is the power to do without it. And in this world of external confusions and separations, there is often such need. We do not yield the friendship, but must forego the companionship. Then comes the proof of our capacity for sacrifice, our loyalty, to the highest of all. We turn our faces from each other, but never our hearts, and walk our opposite ways. Gradually the heavens widen and deepen above us; we find ourselves breathing new, yet strangely familiar atmospheres, sweet with the breath of the old affection; we see ourselves—each sees the other—met once more in a Presence which has never forsaken us.—Lucy Larcom.

Seeking Mother-of-Pearl

In Western Australia there are great pearl fisheries where mother-of-pearl, one of the basic materials for buttons, is found. The opalescent shells are graded and sorted before being packed into sacks and crates for export, and there have been times when little pearls, which have evaded the lynx eyes of the "fishers," have been found in the shells when these packages have been unpacked in factories.

W. C. T. U. Officers.

At the W. C. T. U. meeting held Thursday, October 16, the following officers were elected for the coming year: President, Mrs. D. B Hendricks; vice president, Mrs. L. M. Weed; recording secretary, Mrs. A. Keefe; corresponding secretary, Mrs. J. C. Mould; treasurer, Mrs. E. Silkworth.

A Rummage Sale.

Mrs. Ashley's Circle of the Albany Avenue Baptist Church is holding a rummage sale this week at 18 Hasbrouck avenue. Anyone having articles to donate may notify Mrs. G. Clarke or Mrs. R. B. Deyo.

Dance at Clermont Hall.

This evening at Clermont Hall a moonlight dance will be held with special features. Charles Howard and his Casino Six will supply the music.

Take Ri-an Tablets for a cold in your head.—Advertisement.

SCHOOL DAYS

Mother's Cook Book

Even the cleverest and most perfect circumstantial evidence is likely to be at fault after all, and therefore ought to be received with great caution. Take the case of any pencil sharpened by any woman; if you have witnesses, you will find she did it with a knife, but if you take simply the aspect of the pencil, you will say she did it with her teeth.—Mark Twain.

WHAT TO EAT

AS "AN apple a day keeps the doctor away," why not vary the serving of this wholesome and abundant fruit?

Baked Apple Salad.

There are those who are not able to enjoy a fresh apple; to those this salad will appeal: Choose fine, large, juicy apples; core, quarter and peel them. Skewer them together with tooth picks. For six apples blend one tablespoonful of butter with six tablespoonfuls of sugar, and a dusting of cinnamon. In each cavity place a little of this mixture. Place the apples in a baking dish with a cupful of water and cook them until tender, but not broken. Cool and chill. Serve the quarters on a bed of lettuce or cress, sprinkle with chopped nuts, and serve with mayonnaise to which a generous amount of whipped cream has been added.

New York Conserve.

Take one pound of raisins, two pounds of tart cherries, three oranges—juice and rind—and four pounds of sugar. Chop the fruit, add the sugar and boil twenty minutes, or until thick and jelly-like. Seal in small air-tight jars. The little half-pint glass jars are so convenient for a small family, as the amount they hold may be used quickly and is always fresh.

Peach Whip.

Beat the whites of three eggs until stiff, add three tablespoonfuls of powdered sugar and beat until smooth; add six ripe peaches which have been pressed through a sieve, beat until thick. Serve in tall glasses with a sprinkling of lemon juice.

Nellie Maxwell

(©, 1924, Western Newspaper Union.)

The Young Lady Across the Way

The young lady across the way says she goes to a good many movies and she's never seen Will Hayes yet and she wonders what kind of parts he takes.

(© by McClure Newspaper Syndicate.)

The Real Attraction

Jud Tunkins says the plain filler of the soil has got to face the sad fact that the pigs an' pumkins at a county fair never get as much serious attention as the harness races.—Washington Star.

HOW GARDENS GROW

By DOUGLAS MALLOCH

AREN'T seeds the funniest things?
Folks have legs, and birds have wings,
And fish have fins to move around,
But seeds just stay right underground
And never move—and yet just see
What seeds will do for you and me!

For put them in the ground, what then?
Some day you're in your yard again
And, see, those seeds just overnight
Send up a little sprout of white
And then, about next day I mean,
Send up a little leaf of green!

And then some day those seeds so wise
Send up the prettiest surprise!—
Sweet peas of pink, or maybe flox
All dressed in white or purple frocks!
Just how they do it I don't know,
But that's the way the gardens grow!

(©, 1924, McClure Newspaper Syndicate.)

Something to Think About

By F. A. WALKER

AGAINST THE TIDE

BESETTING you on every hand is the invisible tide which is hourly sweeping humans from their charted course and carrying them into unknown waters.

The captains of courage who have gone before, weathered the treacherous currents and reached a secure haven, are the only ones who can tell you what this opposing tide means to the young or the inexperienced, or the overconfident.

They will tell you how difficult it is to keep your honor bright; how hard it is to steer away from temptation or the habit of loose thinking; how perplexing it is to avoid the sucking shoals when you should keep cool.

You may pose for a hero before the world, but be careful lest the tide pull you under and expose the fraud.

If your colors are false, beware! for the tide knows them.

In spite of its purring voice and shining face it is a restless foe, a bearer of no tales, a silent destroyer of ambition and a wrecker of hope when your star seems to glow the brightest and you stand puffed up in conceit before an admiring world.

Alas! for the man who in such a moment plunges headlong into the tide without first reckoning his endurance.

The water is icy cold, swift and treacherous.

How many men do you know who have gone down in such a plunge, never again to show their head?

Their pride and pomp, their wealth sank from sight and left only a few empty bubbles behind, bursting and disappearing.

Be honest with yourself, sincere with others, practice the Golden Rule, steer your craft by the unfailing compass of faith, and though the waters snarl about you, your frail little boat will at the end of the journey find a friendly harbor where Truth and Mercy will welcome you and give you peace.

Sail on! you who are half discouraged, because you are not shining in the show-places, riding in automobiles, living in mansions and blazing your name in the Blue Book.

The earth is reserved for the meek, and this inheritance is for you, for you who through simple faith are stemming the tide and making the final port!

(© by McClure Newspaper Syndicate.)

Fibre Silk Mufflers—$2.50 to $4.00
S. COHEN'S SONS,
331 Wall Street, Kingston, N. Y.

CLASSIFIED ADVERTISEMENTS

One Cent a Word

No Advertisement Less Than 25 Cents.

FOR SALE.

FOR SALE—Enormous line of new and used parlor stoves, kitchen ranges, combination coal and gas ranges, second hand furniture bought, sold and exchanged. Stove repairs for all makes of stoves. M. Kaplan, furniture, stoves and floor coverings, 66 North Front street, uptown Telephone 2013. Open evenings.

FOR SALE—Seasoned wood; $5 per truck load; sawed or split. H. Cletrwater, Phone 2150-W.

FOR SALE—John F. Jelke's Good Luck Butterine. W. H Johnson, agent, 81 West Pierpont street Phone 1029.

FOR SALE—Peony roots, mixed varieties. R. J. Gardner, Ulster Park, N. Y. Phone 9-F-5, Ulster Park.

FOR SALE—Several used upright pianos, in good condition, for sale or rent. Fred C. Winters, Clinton avenue. Phone 1113-J

FOR SALE—Boilers and several engines. John A. Fischer, 334 Abeel street Telephone.

FOR SALE—Barrels. Carl G. Fischer's.

FOR SALE—Photo supplies, films, plates, cameras, printing paper, etc. O'Reilly's, 530 Broadway.

FOR SALE—Canaries, [illegible] contest singers. 137 Green street.

FOR SALE—Lot of heavy timbers, several large flag poles. J. A. Fischer, Abeel street.

FOR SALE—Ice. $2.00 ton. John A. Fischer, Abeel street. Phone 1379.

FOR SALE—Cedar chests at factory cost. 42" long, $22.50; 48", $25.50; delivered in Kingston. L. Barth & Son, Inc., Smith and Grand streets. Phone 1379.

FOR SALE—YOUR REFLECTION in the mirror is but temporary. Let us make it permanent. Pennington Studio, 72-74 Main street.

FOR SALE—Two and three h. p. electric motors, 1921 light delivery Ford truck. Markle storage battery sales and service station; Reynolds batteries. Telephone 402. Mill Street Garage.

FOR SALE—U. S. L. storage batteries, sales and service. Kingston Hardware Store, 77½ Broadway.

FOR SALE—Some good second hand sewing machine Singer Sewing Machine Co., 290 Fair street.

FOR SALE—Seasoned cord wood, either stove or fire place lengths. Vogel's, 92 Abeel street.

FOR SALE—Heavy work horses, also young cows Brigham Bros., East Kingston.

FOR SALE—Cement building blocks. 371 Wilbur avenue.

FOR SALE—One Rotospeed machine, for copying letters; practically new; price reasonable. Apply 86 Broadway.

FOR SALE—Gas range. 61 Downs street.

FOR SALE—Kitchen range. Mrs. Millard Eckert, Port Ewen, N. Y.

FOR SALE- $200 set "Books of Knowledge," Morocco binding; reasonable; easy payments. "Books," Downtown Freeman.

FOR SALE—French poodles, reasonable to good home, and chickens for sale. Telephone 7-F-31.

FOR SALE—Roofing cement, any quantity. 110 Downs street.

FOR SALE—Three piece parlor suite. 31 Hoffman street.

FOR SALE—Fox and rabbit hound, cheap. 120 Ten Broeck avenue.

FOR SALE—Stove, also empty bottles. 104 North Front street.

FOR SALE—Stoves, new and second hand. A. Kreisig, corner Broadway and St. James street.

FOR SALE—Reed baby carriage. 49 Spring street, or 933-F-2.

FOR SALE- Pedigreed German Shepherd (Police) puppies. Flower Shop.

FOR SALE—Selling out, wall paper, very cheap, 10c a roll and up. Jacobson, 75 Cedar street.

FOR SALE—Collie puppies, three months old, bred from the finest American and imported blood lines, in blues, tri-colors and sables, reasonably priced. Dogs boarded Phone Woodstock, 51-F-2. Tokalon Kennels, West Hurley.

POTATOES! POTATOES!

Fine stock of Delaware County Home Grown winter potatoes. Delaware Fruit & Grocery Store, 237 Hasbrouck avenue, Price, 30 and 35 cents peck; $1.15 and $1.30 per bushel Phone 2346 W. Purchases of $1.00 or more goods delivered free.

FOR SALE -All kinds of electric and carpenter tools. Inquire after 6 p. m., or on Sunday at 133 Highland avenue.

FOR SALE -Cord wood saws. Canfield Supply Co., Kingston, N. Y.

FOR SALE - Thoroughbred O. I. C. pigs, six weeks old, $5 each. Simon Merrihew, Olive Bridge, N. Y.

FOR SALE—Lady's fur coat, reasonable. 318½ Wall street, up two flights. Phone 1737-W.

FOR SALE—One hot air heater, a coal range and a gas range. Inquire at 22 Livingston street or telephone 222-J.

FOR SALE Household furniture, cheap; beds, stoves, chairs, mattresses, etc. Delay, Rosendale, N. Y.

FOR SALE—Bait fish. Phone 70-R.

FOR SALE—Bait. 228 West Chester street.

FOR SALE—Drill and emery stand pulleys, shafting and hangers. Kingston Foundry, 82 Prince street.

FOR SALE—MANGEL BEETS. 50 cents bushel; special prices by the ton. H. E. Van Winkle, Stone Ridge.

FOR SALE—Ornamental farm fence, ready mixed paint, special discount with this advertisement. Call or write George W. Nichols, Circle avenue Binnewater.

FOR SALE—Clothing, shoes, hats, carpets, etc. Rummage sale. 18 Hasbrouck avenue.

FOR SALE—Reed baby carriage, reasonable. Phone 1792-M.

FOR SALE—Dining room and living room furniture, beds, ice box, gas range, etc. 664 Broadway.

FOR SALE—Whitney carriage, $18, and mirror, $5.00. 299 Hasbrouck avenue.

FOR SALE—Billy goat, broke to harness, also ducks. 210 West O'Reilly.

FOR SALE—Three pairs lace curtains, good condition, Woltex coat, 16 years, girl's fur collared coat. Phone 745-J.

FOR SALE—French steel range, coal and gas, good condition, cheap. Inquire 25 Brewster street.

FOR SALE—Household furniture. Call between 1 and 5 p. m. 48 Cedar street.

FOR SALE—Hall and stair carpet. Call 179 Tremper avenue.

FOR SALE—Hound dog. Call at John Schultz's, New Salem. P. O. Box 200, R. F. D. No. 1, Ulster Park, N. Y.

One Cent a Word

No Advertisement Less Than 25 Cents.

FOR SALE.

FOR SALE—Spratt's dog food and remedy. Parrots, canaries and gold fish. Flower Shop, corner Broadway and St. James street.

FOR SALE—Salt hay. Ed. T. McGill

FOR SALE—Two oak flat top desks, two oak office chairs, one oak costumer. Phone 1456.

FOR SALE—Beacon cord tires and leak proof tubes. 15,000 miles guaranteed. William P. Glass, Garage, 1274.

FOR SALE- Seal coat, skunk collar and cuffs. Call between 5 and 8. 50 Green street. Telephone 423-J.

FOR SALE—Onions. Call Rodatz, 574-R.

FOR SALE—Greening and Baldwin apples, from $2.50 to $4 per bbl., delivered; also sweet cider. Mountain Lake Farm, Kingston, R. 1, Box 29. Phone 1225.

FOR SALE—Winchester rifle, 38, good condition, cheap. 148 Fair street.

FOR SALE—Double barrelled shot gun, 12 gauge. 56 John street.

FOR SALE—Child's coat and cape. 18 Cedar street.

FOR SALE—Mangle beets, fine for chickens, $1.00 per hundred pounds. Louis Heger, 108 Lucas avenue.

FOR SALE—Store fixtures. Inquire 560 Broadway. Rafalowsky.

FOR SALE—9x10½ Congoleum rug, new, price $10. Inquire 37 Warren street.

FOR SALE- Parlor stove, in good condition. E. M. Hoyt, 27 Shufeldt street.

NOTICE.

I will load a car of cider apples at Mt. Pleasant, October 28 and 29, 35c per hundred in the car. A. S. Reynolds, 269 Washington avenue.

FOR SALE—White iron bed and springs and crib. 162 Clinton avenue.

FOR SALE—200 single comb White Leghorn pullets, hatched May 4th, about ready to lay; price reasonable. George F. Whitney, Olive Bridge, N. Y.

FOR SALE—Canaries. Phone 1851.

REAL ESTATE FOR SALE.

FOR SALE—New cottage, six rooms and bath, all improvements, part cash. Apply 210 Downs street.

FOR SALE—Seven room house; well located; some improvements; easy terms; $2,500. DuBois & McCausland, 3 East Strand.

FOR SALE—Farm, 10 acres, in the Town of Olive, on the Samsonville road, ½ mile from state road. Thomas Irons, 271 West 124th street, New York City.

FOR SALE—Must sell to settle estate, two family house, on beautiful James street, Rosendale, for $3,500; and seven room house in Maple Hill for $2,950; on easy terms. Come immediately if interested. John Delay, Rosendale, N. Y. Phone Rosendale, 6.

FOR SALE—A number of six and seven room cottages; a bargain in a two family house; I have a large list of city and country homes. Arthur S. Reynolds, office, 269 Washington avenue.

FOR SALE—Eight room house, improvements. Inquire 48 Cedar street. Cahill.

FOR SALE—Uptown, eight room house, hot water heat, electric lights, hardwood floors, fire place; four car garage; lot 80x150; price $12,000. Shatemuck Realty Co. Phone 1906

FOR SALE—All kinds of real estate. A. R. Elmendorf, 720 Broadway.

FOR SALE—Uptown section, six room house, built two years, bath, electric light, combination range, Rudd heater, hot air heat, stationary tubs; lot 33x125; price $5,200; terms. Shatemuck Realty Co., Advance Building. Phone 1906.

FOR SALE—Farms, city and country homes; business opportunities. Davis & Miller, 260 Fair street.

FOR SALE—House. 31 Brewster street.

FOR SALE OR TO RENT—Two family house, nine rooms and bath, all improvements. Jacobson, 75 Cedar street.

FOR SALE—Desirable two family house, best uptown section; immediate possession. Lezatte, 100 Downs street.

FOR SALE—House, all improvements; possession November 15. 375 Albany avenue.

USED CARS FOR SALE.

FOR SALE—1922 Light Six Studebaker touring, Ford sedan, Overland touring, Chevrolet touring, Chevrolet sedan. Van Motor Co., 529-531 Broadway. Phone 145.

FOR SALE—1921 Light Six Studebaker touring, 1922 Special Six Studebaker touring. Van Motor Co., 529-31 Broadway. Phone 145.

FOR SALE—Used cars. All makes. A small payment down and 10 months to pay the balance. See our list of cars in today's paper. Stuyvesant Garage.

FOR SALE—Ford sedan, perfect. Telephone 1870-J.

FOR SALE—1924 Ford touring, new, run 200 miles; 1922 Overland touring, A-1 condition; 1920 Dodge touring, 1921 Overland sedan, paint as good as new; 1923 Overland touring, run 7,000 miles; 1921 Ford touring, winter top; two 1922 Ford ½ ton delivery trucks, reconditioned. Schryver Motor Car Co.

FOR SALE—Used cars—Hudson coupe, Hudson touring, seven passenger, Essex coach, Jewett touring, Hupmobile touring, Hupmobile coupe, Buick roadster, Chevrolet sedan, Chevrolet touring, Dodge touring. Peter A. Black, Clinton avenue at Main street. Phone 2450.

FOR SALE—Used trucks, reconditioned; easy payments. Southard-Beichert, Inc., 579 Broadway. Open evenings.

FOR SALE—Hupmobile, in A-1 condition, new tires, equipped with snubbers, bumper and spot light. 52 Clinton avenue. Telephone 738-J.

FOR SALE—Willys-Overland seven passenger, condition guaranteed; Studebaker, 1907, used parts; Ford, 1917 motor parts and Chevrolet motor parts, 1924. Rifton Auto Repairs, Rifton, N. Y.

FOR SALE—Ford commercial, sedan body, very cheap. Phone 547.

FOR SALE—Ford touring car, a honest to goodness bargain. Phone 1577-M.

FOR SALE—Ford sedan, in very good condition, original paint, very good rubber, Stewart speedometer and vacuum gasoline tank, Bosch semi-automatic spark advance and distributor, bumpers, front and rear and shock absorbers; price $200. Frank Platzer, Stone Ridge, N. Y.

FOR SALE—Ford roadster, overhauled and painted, $65. DuBois, Corner Garage, Ashokan, N. Y.

FOR SALE—Overland sedan, new in April, not run 6,500 miles, equipped wih Balloon tires, locked steering wheel, bumpers, front and rear. 390 Albany avenue.

FOR SALE—By private family, their 1922 Buick, six cylinder, five passenger touring car, in brand new condition, five perfect cord tires, nice paint, top and side curtains, runs nice and quiet, plenty of power, run less than 6,000 miles, needs no repairs of any kind, not even a scratch on it; used by lady, who on account of recent sickness will sell for $300 cash, on a trial of two weeks; will deliver Buick to your residence, if you purchase; here is a beautiful car for some family who likes a nice looking classy Buick. See lady at her residence, 14 First street, opposite St. Joseph's Church, Albany, N. Y.

One Cent a Word

No Advertisement Less Than 25 Cents.

USED CARS FOR SALE.

FOR SALE—Light trucks, one ton Ford, one ton Ruggles and Larrabee Speed lines. Phone 1271.

FOR SALE—Dodge sedan, 1923, also Chevrolet delivery truck, selling on account leaving city. Phone 186-F-4.

FOR SALE—Ford touring car, cheap. Call after 5 p. m. 18 Cedar street.

WANTED.

WANTED—Have your porch chairs reseated now; also cane and antique chairs. Van Keuren Chair Shop, 91 Garden street. Phone 609-R.

WANTED—Roomers. Phone 609-M.

WANTED—Log sawing done by the thousand. 182 Abeel street.

WANTED—Boarders. 112 Henry street.

WANTED—Making radio boxes and caning chairs. Phone 128-W. 24 St. Marys street.

WANTED—To buy and sell men's second hand clothing, jewelry, musical instruments, etc. Call or write 55 Strand street Phone 1474-M.

WANTED—All people who suffer with stomach trouble or indigestion to try Heneph's Quassia Stomach Tablets. They have helped hundreds from this trouble and will you or they will cost you nothing.

WANTED—Ten gauge shot gun. P. O. Box 871, Uptown Station, Kingston.

WANTED—Four or five room apartment with all improvements. L. F. Saddlemire, Phone 1046-M.

WANTED—Five or six rooms, with improvements, in Second Ward. "C. H.," Uptown Freeman.

WANTED—Three or four room apartment, residential section; central or uptown preferred. Address "Apartment," Downtown Freeman Office.

WANTED—Tractor plowing, discing, sawing and power jobs. Book your neighborhood orders now; $1.50 per hour. Carl Wille, Lake Katrine. Phone 843-F-22.

WANTED—One large unfurnished room in uptown section for maiden lady. Phone 253-J.

WANTED — Dressmaker for alteration work. Apply Gold's, 30 Main street.

WANTED—To buy yellow pine timbers, 12x12, 40 feet long. Klein & Co. Mitchell House.

WANTED—Moving van wants return load from New York, Jersey or vicinity about October 28. S. Tompkins, 32 Clinton avenue. Phone 649.

FEMALE HELP WANTED.

WANTED—Experienced packers. G. W. Van Slyke and Horton.

WANTED—Girl for general housework; references required. 44 Clinton avenue.

WANTED—Woman for general housework by the day for small family; reference required. Telephone E. R. Acker, 1100, 8 a. m. to 5:30 p. m., or write, address 611 Broadway.

WANTED — Experienced stitchers on blouses, also learners. J. Kreppel, 36 Broadway.

WANTED—Waitress at once; hours 3 to 11. West Shore Hotel.

WANTED—Women to paint lamp shades for us at home; easy pleasant work; whole or part time. Address Nileart Co., 4337, Ft. Wayne, Ind.

WANTED—Ladies earn $8 week, mailing our circulars; purchase required. Stamped envelope for details. Lanue, 2428 Wilcox, Chicago.

WANTED—Experienced girl on button hole machine. J. Kreppel, 36 Broadway.

WANTED—A housekeeper or a small family; house furnished. Address "Housekeeper," Downtown Freeman.

WANTED—Elderly German Catholic woman for light housework. 46 Elmendorf street.

WANTED—A maid for waitress and chambermaid; wages $40; state age and experience. The Storm King School, formerly Stone School, Cornwall-on-Hudson.

WANTED—Girl for general housework. Jantley, 83 North Front street.

MALE HELP WANTED.

WANTED—Salesmen can you sell real estate to interested parties who have answered our advertisement Average commission $112 Sales help freely given; position permanent; many of our salesmen have made $600 to $700 per week in commission. Call between 8 and 9 a. m. N. C. Snyder Co., 717 Broadway, Kingston.

WANTED—Young man for office work; good chance for advancement. "A. C," Uptown Freeman.

WANTED—Man who is a trained and practical cigar maker to inspect cigars. Apply G. W. Van Slyke & Horton.

WANTED—Branch manager wanted by New York manufacturer of easily salable, non-competitive automobile device; must have executive ability necessary to organize force of salesmen; a live wire can earn $10,000 yearly or more; must also be able to finance himself and a limited quantity of merchandise; write outline of past experience. Box "1100," Downtown Freeman.

WANTED—Salesman Local representative wanted by large New York manufacturer, must be steady, reliable man with selling ability and not afraid to work; right man will make big money on commission basis. Send name, address and phone number for appointment. Box 3,000, Downtown Freeman.

WANTED—Single man, experienced, for farm work. H. C. Finger, Mt. Marion, N. Y.

WANTED—Gentleman wishes accommodations or furnished room in private Christian home, Thursday and Friday each week. Mr. Clynes, 15 Clinton street, Newark, N. J.

WANTED—Man, opportunity for a man of good character and neat appearance to start at about $30, in a position which offers good future; must be willing to become bonded. See Mr. Hines, 125 Newkirk avenue, between 6 and 8 p. m.

WANTED—Barber wanted; steady; $30. 63 North Front street.

WANTED—Young man, clean and handy, 6½ days, $15. No phone calls. Von Berg's Restaurant, 256 Wall street.

WANTED—Machinists and molders. Kingston Foundry, 82 Prince street.

WANTED—An exclusive distributor for an exceptional automobile device that sells on sight to car owners for $5.00. The only one of its kind. Absolutely without competition. Income $10,000 yearly. Must be able to handle sales force and deposit on merchandise from $300 up. For appointment write Box "1200," Downtown Freeman.

One Cent a Word

No Advertisement Less Than 25 Cents.

MALE HELP WANTED.

WANTED—Man to work on farm. Inquire Hotel Ulster, Kingston, N. Y.

WANTED—Boy, after school and on Saturdays. Postal Telegraph Co., Fair street.

WANTED—We have openings for three young men in our electrical appliance department; men now earning from $40 to $100 per week; only ambitious men wanted; will train inexperienced men. Address Box 302.

TO LET.

TO LET—Rooms. Inquire 19 Hone street.

TO LET—Factory. 49-51 East Strand. Telephone 531.

FOR RENT—Typewriters, Underwood, L. C. Smith, Remington, etc. O'Reilly's 530 Broadway. Phone 1509.

TO LET—Four room apartment, electric, bath, for small family; 24 Abeel street. Telephone 746-M.

TO LET—Suite of three rooms and bath, furnished for light housekeeping, well heated, modern improvements; fine location; references. Apply 774 Broadway and Albany avenue.

TO LET—Garage. 334 Broadway.

TO LET—Garage and car storage, uptown. Telephone 529 M.

TO LET—Bungalow. J. A. Fischer, Abeel street. 1379.

TO LET—Furnished rooms with and without private bath, in best residential section of the city; within easy walk of uptown; board if desired; home environments refined; will accommodate permanent or transient guest. Appy to J. E. Snead, 284 Wall street. Telephone 1604.

TO LET—Four rooms with improvements. Inquire 58 Meadow street.

TO LET—Five room apartment, all improvements, uptown. Telephone Rosendale 43-F-4, or write J. E. Hardenburgh, Rosendale, N. Y.

TO LET—Large barn; can be used for storing cars. Inquire 101 North Front street.

TO LET—Seven room flat. Phone 1092-J.

TO LET—Two desirable floors, with electric elevator, steam heat, and sprinkler system. Estate of J. F. Herbert, 107 Greenkill avenue. Phone 1031.

TO LET—Furnished rooms, uptown; meals if desired. Telephone 529-M.

TO LET—Five light rooms, with all improvements; rent reasonable. 44 Meadow street. Phone 1096-R.

TO LET—Six rooms and bath, all improvements; garage; on Myer's bus line, Box 87, Tillson, Rosendale 43-F-3.

TO LET—Rooms. Inquire 13 Third avenue.

TO LET—Offices, over Connelly drug store, suitable for doctor, dentist or any business; also couple of modern, up-to-date flats, two, three and five rooms. Inquire Larkin shoe store or Leventhal Bros.

TO LET—Store; 16 Hasbrouck avenue. Phone 531.

TO LET—Five rooms, improvements; rent reasonable. Apply 32 East Union street.

TO LET—Flat. Inquire Julius Stone, 60 Broadway.

TO LET—Flat, small family. 366 Broadway Telephone 531.

TO LET—Furnished residence, 90 Lucas avenue, from November 1 to April 15. Telephone or call W. G. Johnston.

TO LET—Six room flat, first floor, uptown. For particulars inquire Lezatte, 100 Downs street.

TO LET - Newly renovated four room flat. 51 Murray street.

TO LET—Five nice rooms, improvements, $15; four large rooms, improvements, $10. Inquire Matthews, 31 Tompkins street.

TO LET—Garage; 66 South Manor avenue. Inquire 232 Elmendorf street.

TO LET—Modern residence on Lafayette avenue, two baths, hot water heat, new. Address "M. C." Downtown Freeman.

TO LET—Apartments; reasonable. Inquire 59 Gill street.

TO LET—New apartment, six rooms and bath, all improvements, heat furnished; suitable for business or professional purposes. 106 North Front street.

TO LET—House, all improvements, except heat; 397 Foxhall avenue. Inquire Gasoline Station, Foxhall and Albany avenue.

TO RENT—Garage. 17 Second avenue.

TO LET—Ground floor apartment, 87 Green street, three sunshiny rooms, (two very large) kitchenette and large veranda. Apply 132 Green street.

TO LET—Rooms at 102 Cedar street. Inquire 560 Broadway. Rafalowsky.

TO LET—Six rooms, all improvements. Call J. Ballinson, 24 Chambers street.

TO LET—Storage for one or twenty cars. Dunham's Garage, 416 Washington avenue.

FOR RENT—House. 314 Clifton avenue.

TO LET—Rooms at 9 Gross street. Inquire 11 Gross street.

TO LET- Garage. 61 Downs street.

TO LET—Four rooms, all improvements; 203 Greenkill avenue Telephone 1230-W.

TO LET—Garage, one car. 248 Smith avenue.

TO LET—House, 13 Prince street, hot water, bath, electric light and range. Inquire 602 Broadway.

TO LET—One of the best suites of furnished rooms with bath in city; fully equipped kitchen, not a tiny kitchenette, bay window and all improvements, heat and electricity furnished; on trolley. Phone 649.

TO LET—Five pleasant rooms, water and gas, downtown. Phone 1176-J.

TO LET—Rooms with board. 39 Van Buren street.

TO LET—Five room flat, part improvements. 88 Henry street. Telephone 622-M.

TO LET—Four rooms, West O'Reilly street. Phone 81-F-1.

TO RENT—Four rooms, improvements. Inquire 51 Murray street, in store.

TO LET—Five rooms, with improvements, at 119 Cedar street. Inquire 30 Summer street.

TO RENT—Furnished house, with maid. 48 West Chestnut street.

FOR RENT—Six room apartment, heat furnished, all conveniences, November 1. "K," Uptown Freeman.

FURNISHED ROOMS.

FURNISHED ROOMS—One or more connecting rooms; housekeeping if desired; all improvements. Phone 1117 or 1103-M. 179 Wall street.

FURNISHED ROOMS—Light housekeeping. 162 Smith avenue.

FURNISHED ROOM—Board if desired. 19 Belvedere street.

FURNISHED ROOMS—Three rear rooms, kitchen, gas, bath. 147 Henry street.

FURNISHED ROOMS—All improvements; board if desired; also apartment. 121 Fair street.

FURNISHED ROOM—Office studio or living room, near business center. Mrs. Reed, 43 Crown street. Telephone 1012-W.

Met. Basketball League Results

Brooklyn, winner of two Metropolitan Basketball League pennants, got off to a good start Sunday night, beating the Greenpoint quintet 29 to 27. Joe Brennan was the star, registering a total of 12 points.

Benny Borgman scored a total of 14 points for Paterson against Yonkers at Paterson Sunday night. Although Benny was high scorer and played an exceptional good game, his team went down to defeat, 36 to 30.

Nature's Protection

The butterflies' zig-zag path through the air makes it more difficult for birds to catch them on the wing.

Golf Hose, Men's & Boys',

50c to $8.00

S. COHEN'S SONS,
331 Wall Street, Kingston, N. Y.

One Cent a Word

No Advertisement Less Than 25 Cents.

FURNISHED ROOMS.

FURNISHED ROOMS—Convenient to both car lines. 164 Pine street.

FURNISHED ROOMS—Rooms for light housekeeping; adults. 68 Green street.

FURNISHED ROOMS—4 Smith avenue.

FURNISHED ROOMS—121 Green street.

FURNISHED ROOMS—21 Elmendorf street. Phone 2360-R.

FURNISHED ROOM—For rent, 348 Washington avenue. Phone 1216-J.

FURNISHED ROOMS—Desirable furnished rooms. 180 Albany avenue. Telephone 2154.

FURNISHED ROOMS — Clean desirable furnished rooms, every convenience, always plenty of hot water; transients accommodated. 137 Green street. Phone 2435.

FURNISHED ROOMS—Light housekeeping rooms, improvements; adults going to business. 116 Franklin street.

FURNISHED ROOMS—Three rooms, furnished, for light housekeeping. 78 Andrew street. Telephone 2398-J.

FURNISHED ROOMS—67 Elmendorf street.

FURNISHED ROOMS—Room and board. 13 Belvedere street.

FURNISHED ROOMS—With board; men only. Phone 2403-R.

FURNISHED ROOM—All improvements. 337 Hasbrouck avenue.

FURNISHED ROOMS—Phone 2311-R.

FURNISHED ROOMS—One, two or three housekeeping rooms. Phone 2103-R.

FURNISHED ROOMS—One sunny front room; breakfast privilege if desired. Call evenings, 668-W.

FURNISHED ROOMS—59 Green street. Telephone 471-J.

FURNISHED ROOMS—Desirable furnished rooms; light housekeeping if preferred. Call evenings, 45 Downs street.

FURNISHED ROOM—All conveniences, private family. 70 Green street.

FURNISHED ROOM—For rent, 348 Washington avenue. Phone 1612-J.

FURNISHED ROOMS—Housekeeping. 28 Henry street.

FURNISHED ROOM—Hot water heat, electric light; garage for car. 248 Smith avenue.

FURNISHED ROOM—One large comfortably furnished heated room, bath and electric light. 12 Staples street.

MISCELLANEOUS.

IF YOU have $150 to invest and can pay $15 a month I have an opportunity of unusual merit. Write N. C. Snyder, 717 Broadway, Kingston, N. Y.

MORAN BUSINESS SCHOOL, Burgevin Building, corner Fair and Main streets. Day—Night. Catalogue.

HAVE your repairing about the home efficiently executed; no job too big; none too small. Telephone 635-W.

PIANO tuning and repairing. R. E. Marthis, 156 Prospect street. Phone 1847-W.

FURNITURE Trucks drive in 84 Smith avenue storage warehouse: inspection solicited. Telephone 2091-J. Residence 346-W.

FURNITURE Storage lowest price, safe and sanitary. Four story brick building. John A. Murray, 32 East Strand. Phone 914.

FURNITURE Storage; best in city. Apply H. P. Carr. Phone 2388.

FURNITURE Storage; mouse and dust proof; all metal lined rooms; rates $3.00 to $5.00 per month. Apply Stuyvesant Garage. Phone 1176.

POSITION WANTED.

POSITION WANTED—Experienced blacksmith wants position. Box 802, Uptown P. O.

POSITION WANTED—Practical nursing preferred or housekeeper. Mrs. Kearns, 25 Adams street.

POSITION WANTED—Work, any kind, licensed chauffeur. Telephone 750-J.

POSITION WANTED—A middle age woman wants work as a mother helper, or light housework. Address "Helper," Downtown Freeman.

POSITION WANTED — Woman wishes position as cook, boarding house or camp, place preferred where man can secure days work in vicinity. Address Route 1, Box 238, Saugerties.

POSITION WANTED—Experienced stenographer; best references; wishes position. Phone 1709.

LOST.

LOST—Pocketbook, containing money and checks. Finder please phone 891-W. Reward.

LOST—Wire hair Fox Terrier, with one black eye, bob tail, Friday morning, on Saugerties road. Phone Kingston 3-F-23.

LOST—Brooch, pink and white cameo, set in green gold, on Broadway, West Chester street or Montrepose avenue. 41 West O'Reilly street. Phone 274-R.

LOST—Left in Packard car, Sunday evening, grey fur piece. Please leave at Wiltwyck Inn, Main street.

LOST—Black dog, with four brown feet; answers to name of "Prince." Reward. Notify F. C. Every, Box 37, Bloomington, N. Y., or phone 90-F-2.

LOST—Black and white hunting hound; answers to name "Teddy." 130 Elmendorf street. Reward.

LOST—About two weeks ago a hand cut cameo in filigree mounting set with eight pearls, white and yellow gold frame; valued as heirloom. Reward. Telephone 882.

LOST—Pocketbook, Saturday afternoon. Finder please leave at Downtown Freeman Office.

SAUGERTIES.

Saugerties, Oct. 21.—Miss Lavina Smith of Canoe Hill, is in the Kingston City Hospital, convalescing from an operation performed by Dr. Fred Snyder, assisted by Dr. Hugh S. Chidester.

Contractor G. S. MacNally has been awarded the contract to build a two family apartment house for Frank Massia of Glasco. Mr. MacNally has also completed laying hard wood floors in the residence of John Lowther on Washington avenue. He is also making extensive repairs to Trinity parish house and rectory.

Ruth, daughter of Mr. and Mrs. Howard Finger of Jane street, was recently operated on for the removal of her tonsils and adenoids by Dr. Luther Emerick, assisted by Dr. Hugh S. Chidester.

At the reception tendered the teachers of the Saugerties schools in the High School auditorium last Friday evening, a very enjoyable time was had. Various games, embracing the twelve months of the year, were progressively given and the stunts performed created much merriment. Hallowe'en decorations were used and Hallowe'en refreshments served.

NEW PALTZ.

New Paltz, Oct. 12.—Helen Roosa visited Mohonk last Sunday.

Mr. and Mrs. George M. Van Vliet of Newburgh visited their daughter, Mrs. Webb Kniffen, over the week end.

The American Legion is arranging for a ball on Armistice Day, November 11.

William Colwell of Nutley, N. J., spent the week end with relatives and friends in town.

H. R. Ives and family of Millerton spent Sunday with A. A. Poucher and family.

Helen and Mary Gaffney spent the week end at Lake Mohonk.

Mr. and Mrs. W. S. Tamney spent one day last week at Danbury, Conn.

On Friday evening Miss M. N. Bell gave an exhibition dance in the Grange Hall.

Fred Miller is sick with pleurisy.

Miss Sarah Deyo and Miss Eliza Marks are at home, after spending the summer at Lake Mohonk.

Mr. and Mrs. Henry Shaw of New York city spent last week end with relatives in town.

Elting Harp and Dr. Fred Coddington attended the Danbury fair on Saturday.

Miss Lucile D. Coddington has been visiting relatives in Yonkers.

Irving and Penelope Millham spent the week end at Wappingers Falls.

Dorothy Upright of Clintondale visited relatives in town Sunday.

Owing to the increase in attendance at the Normal this year it is necessary to divide the classes so that many members must attend classes at 8:15.

Mrs. E. H. Bristol and Mrs. J. W. McKinley were guests at Clio House last week end.

Mr. Ward and Mr. Bennett will speak at the teachers' meeting in Poughkeepsie next week.

Dr. and Mrs. Clarence Woolsey motored to New Haven on Friday to spend the week end with their son, Lewis, who is a freshman at Yale.

The regular meeting of the Eta Chapter of the Clionian Fraternity was held on Tuesday evening, October 14. After a short program a delightful time was enjoyed.

Miss Mary Louise Childs has returned to New Paltz, after spending the summer near Boston.

Mrs. Griswild, who graduated from New Paltz Normal last June, spent Sunday with friends in town.

Henry Kaiser has sold his grape crop, consisting of about two tons, to Mr. Davis of Rosendale. He received $80 a ton.

Miss Cora Coulter and Miss Kathryn Reynolds are teaching at Hicksville, Long Island.

Miss Alice Kortright is assisting in J. J. Hasbrouck's store.

Miss Angelina Gick of New York city made a brief call in town October 5.

Mr. and Mrs. Jacob Elting have returned from a visit to their son in Pittsfield. While there they had a trip over the Berkshire trail, visited Northampton, saw President Coolidge's home, also Smith College and other places of interest.

Miss Marie Weismiller of Ocean Side, L. I., spent the week end at her home in town.

Mr. and Mrs. Harvey G. Gregory have been spending a few days motoring in the White Mountains.

Miss Marion Sutton of Lynbrook, L. I., spent last week with her parents on Main street.

Miss Grace Constable of Tarrytown and Miss Maude Constable of Freeport, L. I., spent the week end in town with their mother.

Mr. and Mrs. Irving Sutton, daughter Helen, and Loughran S. Smith of Kingston have been visiting Marion Sutton at Lynbrook, L. I.

Boys' Waists, Kaynee Make, $1.00

S. COHEN'S SONS,
331 Wall Street, Kingston, N. Y.

Read the ads, then quickly act; Speed's important, that's a fact.

READ THE WANT ADS

HARVEST HOME SERVICE AT WURTS ST. BAPTIST CHURCH

On Sunday at the Wurts Street Baptist Church, corner of Spring and Wurts streets, a splendid Harvest Home service was enjoyed by all who attended.

The church was exquisitely decorated with autumn leaves and corn stalks with a fine display of fruits and vegetables and canned goods, including home preserves, fruits from the homes of the various members of the congregation and all this splendid array of good things covered the pulpit of the church.

Many lovely baskets of fruit were sent in and the large clusters of grapes were draped around the organ together with the beautiful autumn foliage.

A splendid musical program was enjoyed at the morning service when the organist of the church, Arthur Alliton, rendered an organ recital together with the choir singing several anthems. The special soloists for the day were Miss Gladys Craig and Richard Dawe. The violin solos by Richard Meyer were greatly enjoyed and appreciated and helped much in making the service attractive for the occasion.

The pastor of the church, the Rev. H. J. Gerhardt, spoke on "The Feast of Harvest," which left a deep impression of the occasion.

Monday the various things that helped to make Sunday's services so attractive were distributed to the poor and needy of the city and some of the fruit went to the sick to bring cheer and brighten them.

SPEERS RAISES PEANUTS IN MANOR AVENUE GARDEN

Alexander Speers of No. 182 North Manor avenue has demonstrated to his own satisfaction as well as that of neighbors that peanut culture can be carried on successfully in the sandy soil of that vicinity.

Early in May Mr. Speers bought five cents' worth of peanuts before they had been roasted at one of the uptown peanut stands. He planted them in his garden and is now harvesting a crop which he estimates is one-half a peck. The smallest number of peanuts to a vine was ten and the largest number was twenty.

Frost has now blackened the vines, which up to that time were a brilliant green and presented an attractive appearance. Cultivation of peanuts is a simple matter as they require no work except keeping the surrounding ground free from weeds.

ANNUAL MASQUERADE OF CATHOLIC DAUGHTERS

The committee in charge of the masquerade to be held by the Catholic Daughters of America at the Knights of Columbus building on Thursday will meet Wednesday evening, at 7:45 o'clock at the hall to complete the decorations.

All members are invited to bring a lady friend to the annual affair Thursday, at which time there will be dancing and refreshments. A large attendance is anticipated as this occasion is one of the most enjoyable of the year.

Has Many Meanings

The origin of the word "Chautauqua" is not definitely known, but many meanings have been suggested, notably, that it is derived from an Indian word meaning "foggy place"; that it means, in Indian, "bag tied in the middle," referring to the shape of the lake; that it means "where the fish was taken out," "place of easy death," "place where one was lost."

$200 REWARD

For information leading to the arrest and conviction of the party or parties who attempted arson at 59 East Strand between 10 P. M. Saturday, October 11th, and Monday, 8 A. M., October 13th.

SUTLIFF—INC.

Female Help

Experienced Examiners, Neckband Stitchers

F. Jacobson & Sons

SMITH AVE. and CORNELL STREET.

40 Girls That are Bewitching 40

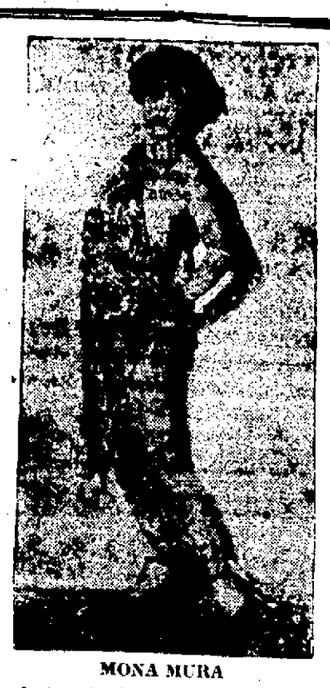

Carload of Costumes That are Dazzling

MONA MURA
Lately featured "Greenwich Village Follies."

KINGSTON OPERA HOUSE

Thursday Matinee and Night October 23

THE SEASON'S MOST SENSATIONAL REVUE
FLASHES OF THE GREAT WHITE WAY
OUR GENUINE BROADWAY FROLIC 1924 THE JINGLY, PEPPY REVUE OF THE WORLD'S PLAYGROUND

FEATURING
Carl D. Francis
Formerly Leading Man with Henry W. Savage's "Cling Vine"
MONA MURA—MILDRED KING—VERA BURT
—and—
SAXI HOLTSWORTH
And His Famous Saxophone Orchestra of 10 Saxophones

PRICES
Matinee ..... 50c and $1.00
Evening ..... 50c, $1.00, $1.50 and $2.00
SEATS ON SALE TOMORROW

KINGSTON Opera House

TONIGHT AND TOMORROW
A Peppy Program of Snappy Lively Acts

5 BIG ACTS VAUDEVILLE

Carl & Erna Gress
Presenting a Beautiful Study in Art.

Lewis & Smith
Happy Exponents of Harmony.

Atkins & Shaw
In the Comedy Singing and Talking Skit—"EASY WORK—BIG PAY"

Lew Rice
The Misfit Eccentric Comedian.

AND THE GREATEST SENSATION IN VAUDEVILLE
PAUL LEVERE'S SYNCOPATORS
In a Melange of Music, Song and Dance, Mr. LeVere is the World's Premier Banjoist.

And the Photoplay
"LOVING LIES"
with
MONTE BLUE
A Stirring Romance of the Sea.

PRICES
Matinees, 2:30 ..... 25c
Evenings, 7 & 9 ... 25c & 50c

Advertise in the One Cent a Word Column.
Quick Results.

Lutherans Talk On War and Peace

Conflicting Views on Doctrinal Statement That Christians May Engage in Just Wars and Act as Soldiers Up for Discussion at Chicago.

By Telegraph to The Freeman

Chicago, Oct. 21.—The momentous question whether the churches of America should sanction any war, however just it may be considered, seems certain to be one of the issues which must be decided in the biennial convention of the United Lutheran Church in America, which opened today.

Two conflicting declarations on that moot subject will be submitted to the convention by groups of Lutheran leaders. One, expressing the conviction that some wars must be justifiable, has been drafted by the Lutheran committee on moral and social welfare, composed of some of the ablest preachers and most influential laymen of that church. It is a part of the committee's report on problems of peace and war and asserts:

"We believe the statement in the Augsburg Confession: 'Christians may engage in just war and act as soldiers,' as a correct interpretation of the teaching of Jesus."

The Augsburg Confession is the doctrinal basis of all Lutheran churches, the members of adherents of which throughout the world total about 90,000,000 persons and stand third in the list of America's largest churches. Supporters of the committee's statement contend that it is merely a reiteration of the decision enunciated by the founders of the Lutheran Church four hundred years ago. Soon after the committee voted to reassert that centuries-old tenet, the Lutheran Synod of New York and New England met in New York and adopted a vigorous resolution denouncing war and demanding that the Lutheran Church marshall all its forces to prevent armed conflicts. The Synod specifically suggested that the committee on moral and social welfare be utilized as one of the agencies in the movement to outlaw all war.

Every general body of Lutherans which has met this summer rallied to support the position taken by the New York and New England Synod. War, just or unjust, was denounced by the Augustana Synod, comprising 800,000 Swedish Lutherans in America, with its head offices in Rock Island, Ill. The Norwegian Lutheran Church, with headquarters in Minneapolis, and the Joint Synod of Ohio joined in placing the ban on wars. Various Lutheran church papers have since declared themselves, editorially, as opposed to recourse to armed conflict.

Methodist and Presbyterians summoned the war god on trial before them in conventions and they, too, consigned him to outer darkness.

Sentiment and opinion on the war and peace issue within the Lutheran Church in America with its 1,300,000 members is sharply divided, say its leaders. As chairman of the committee on moral and social welfare, Dr. E. P. Pfatteicher of Reading, Pa., will advocate in the convention, adoption of the resolution permitting Christians to engage in a just conflict. One of the exponents of the opposition probably will be the Rev. Howard R. Gold of New Rochelle, N. Y., leading the fight against war and drawing up the resolution against it, which was adopted by the Synod of New York and New England.

These two are strong personal friends, but their divergent beliefs have, for the moment made them leaders on opposite sides of the effort to apply the teachings of Jesus to the world's international problems.

Jusserand Has Quit as French Envoy.

JULES J. JUSSERAND.

M. Jules J. Jusserand, sixty-nine, for twenty-one years French Ambassador to the United States, and dean of the Washington diplomatic corps, has finally secured the permission of the French Government to retire. He will be succeeded by Georges Daeschner, administrative director of the French Foreign Office.

Laundry Company Incorporated.

A certificate of incorporation of the Wiltwyck and Highland Laundries, Inc., has been filed in the Ulster county clerk's office. The principal office is in Kingston. The capital stock is $25,000, being 250 shares of $100 par in value each. The directors and stockholders are Mulford Stow, Delta Place, Kingston; Herbert V. Darrow, Highland; Paul A. Reiser, South Clover street, Poughkeepsie.

Bunt Not Bunten.

It was stated in a recent issue of The Freeman that Rudolph Bunten stopped a team of horses hitched before an ice wagon on Clinton avenue. The Freeman is requested to give credit to Rudolph Bunt.

Ex-Husband Becomes Son-in-Law.

MRS. GERTRUDE UMMEL & MRS. FRANCIS UMMEL (Below)

Frances Smith Ummel, eighteen, of Chicago, appeared as a witness in a court there and aided her mother, Mrs. Gertrude Ummel, secure a divorce from Alexander C. M. Ummel. As soon as the decree was granted Ummel married his stepdaughter, and became his first wife's son-in-law.

MILTON.

Milton, Oct. 20.—Only few of the young people of the Presbyterian Church attended the meeting for the organizing of a Christian Endeavor Society in the church Sunday afternoon, October 12. The Rev. W. A. Dalton of the Highland church, Mrs. M. E. Maynard, Mr. and Mrs. Charles Farnham, Mrs. Bridgeman and several others from Highland came to the meeting. William R. Ordway has received a supply of organization material from the United Society of Christian Endeavor and will give it to the leader when the society has been organized in this church. Since this meeting was held several young people have expressed their willingness to join and help in the work.

Miss Jessie McVane, specialist on maternity, infant and child hygiene, will speak in Milton and Marlborough during the first week of November. On the evening of November 3 she will speak at a meeting of the Milton Grange, November 5. She will also speak at a meeting in Marlborough under the auspices of the Nurses' Association.

The Little Mothers' League recently organized by Miss Minnie Strohman, community nurse, will meet at the Community House Wednesday afternoon at 4 o'clock. All girls over 12 years of age are welcome and are especially urged to be present. Miss Strohman is planning to form a Girl Scout Troop and in this way expand the activities and interests to the members. The co-operation of the parents and all others interested in young girls is earnestly requested.

John B. Ball, local attorney, has been chosen as president of the First National Bank of Milton to take the place of R. M. Rownd, resigned. Mr. Rownd who has made his home here for fourteen years, will retire from active life and remove to Ripley, N. J., where his son, Robert Jr. is located. His many friends here are very sorry to have him leave as he has been a great help in the uplift of the village and its interests.

A. H. Van Buren and William C. DeWitt of Kingston will speak at a meeting of the Democratic Club of Marlborough in the Advance Theatre building, Marlborough Tuesday evening.

A daughter, Muriel Helen, was born to Mr. and Mrs. W. H. Donaldson, Jr., Friday, October 17.

Miss Minnie Strohman, the community nurse, is making her home at the home of Miss Gifford Hallock. Her telephone number is Milton 6-F-4.

"FLASHES OF THE GREAT WHITE WAY"

In the cast of "Flashes of the Great White Way," which will be shown at the Kingston Opera House on Thursday matinee and night will be seen Carl D. Francis, who was leading man in Henry W. Savage's "Clinging Vine," Miss Mona Mura, the feature dancer in the "Greenwich Village Follies," Miss Kathryn McConnell, the charming little Irish Girl in George M. Cohan's "Little Nellie Kelly" and Miss Mildred King, that fast snappy dancer with the Winter Garden Show. Saxi Holtsworth and his famous jazz saxophone orchestra will also be present. There is also a special English chorus of 30 girls.

Hallowe'en Dance.

Keith Pitman's S. S. Leviathan orchestra will appear in Clermont Hall, Hallowe'en night, Friday, October 31.

Life's Impressions

Life is beautiful at the moment, sad when we look back, fearful when we look forward.—George Moore.

Boys' Fur Collar Overcoats—Special, $10.00
S. COHEN'S SONS,
331 Wall Street, Kingston, N. Y.

THE UP-TO-DATE CO.

OCTOBER
OFFERING OF
Fur Trimmed Coats
FOR
Women and Misses

A Selection of High Grade Coats Specially Priced for This Event.

$25.75, $35, $49.90

OTHERS, $19.75 to $197.50

Featuring the new suede finished fabrics for fall and winter. Furs—Sable, Jap Mink, Beaver, Skunk, Squirrel, Marmink, Marmot and Hudson Seal.
The New Colors—Cranberry, Penny, Etruscan, Caledon, Sepia and Black.

Women's and Misses' New Dresses
$16.95 $25.00 $29.50
$39.50, $49.50 and up to $79.90

An exceptional collection of street and afternoon dresses that will answer every individual need. Serviceable and correct for immediate and winter wear.

Choose from Twill, Jerseys, Flannels, Bengaline, Satin Crepe, Novelty Cloths. Colors are Brown, Rust, Green, Navy, Black.

THE UP-TO-DATE CO.
303-305 Wall Street, Kingston, N. Y.

TONIGHT and Wednesday
KEENEY'S THEATRE
KINGSTON'S ABSOLUTELY FIREPROOF THEATRE
DAILY 1 and 3 7 and 9

THE ONE PICTURE OF THE SEASON YOU DON'T WANT TO MISS!

You'll See
ROD LA ROCQUE
VERA REYNOLDS
RICARDO CORTEZ

You'll See
JULIA FAYE
THEODORE KOSLOFF
ROBERT EDESON

A CECIL B. DE MILLE Production
A Paramount Picture

PRICES
Matinee 25c
Evenings 35c

Hear Mr. Oakley's Special Program on the Organ.
You'll Enjoy Every Selection.

A brilliant, spectacular production from the screen's master-director. Lavishly beautiful and loaded with thrills, "Feet of Clay" is De Mille to the core.

AND LOOK—
TWENTY YOUNG GODDESSES OF THE SEA, RIDING SPEED-CHURNED WAVES ON LEAPING BOARDS BEHIND SPEEDING MOTOR BOATS. JOUSTING MATCHES BETWEEN BEAUTIES MOUNTED ON "SEA HORSES." AN EXCITING SHARK FIGHT THAT WILL MAKE YOU GASP AND HUNDREDS OF OTHER SCENES MORE THRILLINGLY REALISTIC AND MORE SUMPTUOUSLY STAGED THAN ANY YOU HAVE EVER SEEN ON THE SCREEN.
YOU'LL NEVER FORGET "FEET OF CLAY."

SPECIAL ATTRACTION
The first introduction of the new "SING THEM AGAIN" SERIES—which proves that "The old is new and the new is old."

OIL COMPANY OFFICIALS SELECTING LOCATIONS

H. W. Wiley, general manager and E. A. Perry, secretary and treasurer of The Catskill Mining and Oil Refining Company, together with J. L. Hall and O. P. J. Corwin, local representatives of the company spent two days of last week selecting locations for the first drilling operations on their properties. The company has about two thousand acres leased in Watson Hollow and has just completed additional leasing in Greene county and in western New York, which according to Mr. Wiley total about ten thousand acres.

Mr. Corwin states that at a directors' meeting of the company in New York, it was decided that as necessary financing was being accomplished and adequate leases obtained the first drilling for oil and gas would be started in Watson Hollow just as soon as practical drilling contracts were arranged for.

Men's & Boys' Sweaters, all colors—$2.75 to $18.00
S. COHEN'S SONS,
331 Wall Street, Kingston, N. Y.

TUESDAY, OCTOBER 21, 1924.
Sun rises, 6:16; sets, 5:13.
Weather, clear.

The Temperature.

The lowest point registered by The Freeman's thermometer last night was 32 degrees. The highest point reached up until noon today was 50 degrees.

Weather Forecast.

Washington, Oct. 21.—Eastern New York: Fair and continued cool tonight and Wednesday; heavy frost tonight; fresh to strong northwest winds on the coast.

BUSINESS NOTICES

Dr. Broberg, Graduate Chiropodist and Chiropractor. 65 St. James St., corner Clinton Ave. Hours 10 to 12 and 2 to 5. Phone 764. Lady assistant

DR. C. EDWARDS, Chiropractor. 297 Washington avenue. Daily 2-5 and 7-8 p. m. 'Phone 1633-M.

SNYDER BROTHERS' EXPRESS. Phone 757. 628 Broadway. Baggage and delivery service, moving and hauling; local and long distance.

Dr. W. Dunbar Champion, osteopathic physician, 160 Albany avenue. Hours: Ellenville, Mondays and Thursdays. Kingston, Tuesdays, Wednesdays, Fridays and Saturdays, 10-12 a. m., 1-3 p. m. Treatments by appointment only.

The State Window Cleaning Co., 35 Brook street, Kingston, N. Y. We clean everything under the sun. Phone 2156-M.

When it's trucking, local or long distance, call 885. FINN'S baggage express, 31 Clifton avenue.

Hard wood, stove length. Edward T. McGill.

Van Etten & Hogan, 150-156 Wall street, moving and trucking of all kinds. Local and long distance. Heavy machinery moving a specialty.

WILLIAM A. GOLDEN PLUMBING COMPANY, Plumbing, Heating and Metal Work. 'Phone 1628-R. 387 Broadway.

THOMAS W. CROSBY
Teacher of Piano
110 Downs street Tel. 853-M.

The Daily Freeman is on sale at the following stands of the Schultz News Agency in New York city:
42nd street and Sixth avenue (southeast corner).
42nd street and Park avenue (in front of Grand Central Station).

DR. JOHN E. KELLY, Graduate chiropodist, 286 Wall street. Tel. 420. Evenings by appointment.

FURNITURE MOVING AND TRUCKING.
Local and long distance. New York trips regularly. Padded van. Telephone 1122-J. Kingston Transfer Company, 769 Broadway. A Kreisig, proprietor.

TO ALL WHOM IT MAY CONCERN:
TAKE NOTICE, That from and after this date I will no longer be responsible for and will not pay any bills and obligations contracted by my wife, Elsie B. Glass, since she has left my bed and board.
Dated, West Hurley, Ulster County, N. Y., October 14, 1924.
HERBERT J. GLASS.

50 PER CENT DISCOUNT ON WHITE IVORY

To make room for our Holiday line we offer 50% Discount on all our present White Ivory odd pieces.

This discount does not apply to boxed sets, nor to anything but the WHITE odd pieces.

Cordially yours,

SAFFORD & SCUDDER
JEWELERS
The House of Lucky Wedding Rings
310 Wall St., Kingston, N. Y.

Trenton Here Wednesday Night

On Wednesday evening, at the local armory court another fast basketball contest for the Kingston quintet will be staged with Morris Tome's Trenton outfit of the Metropolitan League. The game is scheduled to start at 8:30 o'clock, with the usual dancing following.

The proposed Hudson River Basketball League is completing its schedule and before the opening game gets underway, Manager Morgenweck has an opportunity of trying out players. In Wednesday night's game McDermott of Poughkeepsie and Sime, who performed very impressively here last week, will be given a chance to show their wares.

BUSINESS NOTICES

Weinstein's Taxi Service. Tel. 2555. Funeral rates, $5, closed cars, in city.

JOSEPH GRUBERG, Electrical Contractor, 29 Broadway. Tel. 2056. Let us estimate for your electrical work. Electric fixtures, wholesale and retail. Also second-hand motors, single and two-phase, in stock.

WILLIAM A. GOLDEN PLUMBING COMPANY. Plumbing, Heating and Metal Work. 'Phone 2559. 387 Broadway.

Staerkers Express. Tel. 477-R.

CLYNES CO., CONTRACTORS. House Movers and Shorers, 45 Clinton street, Newark, N. J. Established 1838. Now doing work at Kingston.

Morris Miller's Taxi Service. Tel 204. Funeral rates, $5, closed cars, in city.

S. TOMPKINS 32 CLINTON AVE. Local and long distance trucking of all kinds. Closed and padded van for furniture. We do all packing and driving personally. Insurance on goods while in transit. New York trips regular. Tel. 649.

GEORGE W. PARISH & SON Contractor and dealer in metal ceilings and side walls. 370 Hasbrouck avenue, Kingson, N. Y. Phone 691.

Piano pupils. Miss Luella Vanderbeck, No. 68 Liberty street, Wednesdays and Thursdays, beginning October 1st.

THE TIME NOW
For all kinds of bulbs for spring flowers—Tulips, Daffodils, Hyacinths, Crocus, Narcissus, etc. Valentin Burgevin, Inc.

The newest and latest on Victor records. Come in and hear them. Kaplan Furniture Co., 14 East Strand. Open evenings.

Tinsmith and roofer. Roofs repaired and painted. Smoky chimneys cured and guaranteed to draw. Fred Kuriger. Phone 1269.

Hugh Keary, painter. Graining a specialty. Phone 1302. Fischer's Hotel.

Factory Mill Ends, cut prices. David Weil, 44 Broadway. Bargain House.

STORK BROS., TAXI SERVICE. Day or night. 'Phone 2100.

Call Ransom 2538-J. Wiring, gas piping, repairs.

MOVING, TRUCKING, EXPRESS. Local and long distance. Masten & Strubel, 742 Broadway. 'Phone 2212-M.

MEHM BROS.
Moving, hauling, express. Local and long distance, anything, any time, any place. Nothing too heavy or too light. Call on us for service. 193 Foxhall Ave. Call 2532.

Mrs. Salzmann's 100 per cent whole wheat bread at your grocer.

Parish Taxi Service. Sedans for funerals and weddings. Phone 20-W.

TRUCKING, MOVING, EXPRESS—Amell Brothers, 27 O'Neil street, Kingston. Phone 1762-M.

CADY DENTAL OFFICE. Teeth extracted painlessly. Largest office. Moderate prices. 324 Wall St.

Universal Electric Home Needs

ARE HERE.

Electric Stoves, Waffle Irons, Heaters, Shaving Mugs, Milk Warmer, Irons, Toasters, Soldering Irons, Tea Pots, Kettles, Percolators, Coffee Urns, Immersion Heaters, Heating Pads.

"If It's Universal We Have It."

Ask to see the 4 tube Radio Set.
Complete Ready to use, $94.00

M. H. Herzog
332 Wall St., Phone 134. Kingston, N. Y.

Sarg's Puppets Please Many

Performances of Tony Sarg's Marionettes Viewed By Large Audiences —Athletic Association Treasury Will Now Have Funds.

A large audience saw Tony Sarg's Marionettes perform at the high school Monday night. In the afternoon a great number of the grammar school students saw the puppets present "The Pied Piper of Hamelin," in three scenes. The multitude of rats racing across the stage brought several screams from the audience. The afternoon's house has been estimated at $300 which means that the Athletic Association will now have some ready money in its treasury.

In the evening Mr. Sarg's puppets presented Robert Louis Stevenson's "Treasure Island," in eight scenes. In this play the scenery was remarkable. The fight at the stockade on Treasure Island was realistic. In the sixth scene with the Hispaniola adrift there were many exclamations of wonder from the audience. This is the one accomplishment which Mr. Sarg has not, as yet, disclosed to the public. After the final curtain had been drawn Mr. Sarg's manager very kindly demonstrated, before the audience, the manipulation of one of his puppets.

MCTIGUE TO APPLY FOR N. Y. STATE LICENSE

By Telegraph to The Freeman

New York, Oct. 21.—Mike McTigue, world's light-heavyweight champion will come under the jurisdiction of the New York State Athletic Commission for the first time in years this afternoon when he is scheduled to apply for a license to box in this state. McTigue has signed to defend his title against Paul Berlenbach, the agreement being that the winner will meet Gene Tunney. Withdrawal of Tunney's challenge to McTigue, therefore will be made coincidentally with the latter's application for a license.

Hulbert May Head Amateurs.

By Telegraph to The Freeman

New York, Oct. 21.—Announcement of the possible candidacy of Murray Hulbert as president of the Amateur Athletic Union was made today by friends in this city. William C. Prout, of Boston, is the present encumbent of the position but announced that he will not be a candidate for re-election.

Hulbert, long connected with the executive side of amateur athletics is president of the Board of Aldermen and was acting Mayor of New York during Mayor Hylan's illness.

Gifts to the Zoo

Most of the wild animals that come to Bronx park zoo, of New York, are not bought by the zoo. They are the gifts of private citizens. Among gifts received last year are more than a dozen opossums, two canaries, a Texas rattlesnake, which is described as partly albinistic; a horned grebe from Astoria, L. I., and forty birds from various parts of the world, the gift of Emory W. Clark of Canandaigua. Possibly the oddest gift of all is a collection of 3,700 white rats and 1,000 white mice from Crocker laboratory, of Columbia university, to be used as food for reptiles.

Duval Real Personage

Claude Duval was a notorious highwayman, born in Domfront, Normandy, 1643. He was a follower of the duke of Richmond at the time of the Reformation, but forsook him for the life of a highwayman. He was famous for his gallantry to women as well as for his audacity and robberies. He was captured while intoxicated, and executed in 1670 at Tyburn. A part of the inscription on his tomb in Covent Garden church is as follows: "Here lies Du Vall; Reader if male thou art Look to thy purse! If female to thy heart."

Similar Occupation

"Well, John," said the eminent personage, who was now an invalid, "who is it wishes to see me now? My biographer?"

"No, your excellency," replied the butler, "your physician."

"Ah! Almost the same thing. He's at work upon my life, too."—Philadelphia Record.

Must Produce Food

Compulsory cultivation of food crops has been ordered throughout several departments by the Peruvian government, in view of the persistent drought in that country. The haciendas and farms of the department of Inca and the provinces of Chancay, Lima, Callao and Canete are required without exception to devote a minimum of 5 per cent of their cultivated lands to the exclusive sowing of articles of food.

Hart Schaffner & Marx Imported Fabric Overcoats—$65 to $100
S. COHEN'S SONS,
331 Wall Street, Kingston, N. Y.

YOUR BOY
See to it that he gets the body-building and strengthening elements that
Scott's Emulsion
supplies in great abundance. It is the famous white food-tonic that builds strength for all ages.
Scott & Bowne, Bloomfield, N. J. 26-4

Roper Confident Of Victory

Over South Bend Hoosiers In Game Saturday at Princeton—Realizes Strength of Irish But Expects 1922 Team Over Again.

(By Davis J. Walsh).

By Telegraph to The Freeman

Princeton, N. J., Oct. 21.—They send a man out ahead with a red flag when they are about to shoot a blast but Princeton is extending no courtesy of this kind to Notre Dame. There is definite and abiding danger awaiting the Irish at Princeton on Saturday. Deep down in his heart, every Tiger expects to win but this innermost conviction has been concealed behind what might be termed, paradoxically, an outward show of secret gloom.

From Bill Roper on down to the third substitute end, Princeton is "shushing" everything and everybody while it tip toes about its mysterious business.

But the mutual tragedy on a train that was one hour and twenty minutes late finally brought Roper and the writer upon common ground and the secret, to wit was out:

Roper expects to stop the Notre Dame running attack, in spite of the fact that he is fully cognizant of the personal and combined ability of Miller, Crowley, Leydon and Stuhldreher. He ought to be, at any rate. He has had Jack Winn scout the Irish in every game played, and any time Princeton consistently scouts a team outside the big three, something is about to fizz.

"Where would you play your center, in or out of the line?" he suddenly shot at me.

The reply was studiously cautious. Notre Dame, I intimated wasn't a team to be figured in advance.

They beat you last year without passing," he was reminded.

"They'll pass this year,' he declared. "We'll break up their running attack, you mark my words. Come down and see us on Saturday. You will see a real football game."

Then he went into the silence. It was broken periodically by one of Roper's eccentricities—an affirmative "yes, yes," coming out of nowhere and being all the more surprising. Nothing else had been said for some minutes.

The writer rallied, however, and asked him what he thought he had. This, it appeared, was a long story. Boiled down, Princeton, it seemed had nothing more than it had in 1922 when a team of obscure players rushed through the season to a championship. He has plenty of letter men—Dinsmore, Stout, Hills, Howard, Gales, Caldwell, Tillson, Gibson—but none of them were prominent last year, when the Tigers had an unrepresentative team.

"But they are coming," he said. "They may be the 1922 team all over again. The Notre Dame game will be our rubicon just as the Chicago game was in 1922.

"I suppose Notre Dame is a 3 to 1 favorite" he suddenly asked in his intense way.

"Not a chance,'" quoth the writer. "Three to two would be more like it.

"I'd like to take some 3 to 2 money," he said, the manner of one who offers the chance of a life time.

"I'd say that the longer the game went without a score, the better our chances, wouldn't you, Jack," turning to Winn. Jack said it would.

It is understood that Princeton plans to pass the Irish dizzy, although Stage, of last year's freshman team, has proved himself something of a ball runner.

But the main fact is that Princeton plans to win. That 25 to 2 defeat last season is no less poignant for the passing of a year.

MINUTE TALKS
In Question and Answer Form on New York State's New
MOTOR VEHICLE LAW
By Charles A. Harnett
Motor Vehicle Commissioner.

OMNIBUSSES.

Q.—What is an omnibus?

A.—Any motor vehicle held or used for the transportation of passengers for hire.

Q.—Do omnibuses have any distinctive number plates

A.—Yes, with exceptions herein mentioned all plates on omnibuses are distinguished by the letter "O" in front of the number. However, the owner of an omnibus upon payment of the usual fee of registration and the additional sum of $10 may register such omnibus under plates the same in form as those issued to passenger motor vehicles which are not omnibuses. For the year 1924 the plates so issued to omnibuses begins with the number O-8001 and ends with number O-60000. Any motor vehicle not possessing such distinguishing number plates has not been registered as an omnibus.

Q.—What exemptions are granted to a motor vehicle used exclusively for the transportation of children to and from a school outside of a city?

A.—It is not required that such motor vehicle be registered as an omnibus. It must, however, have registration plates as passenger car or truck as the case may be.

TRINITY M. E. CHURCH CHICKEN PIE DINNER.

At the annual dinner to be held at Trinity M. E. Church Friday from 5 to 8 o'clock, the following menu will be served for the usual price: Chicken pie, mashed patotoes, yellow turnips, creamed onions, cranberry jelly, cabbage salad, celery, apple pie a la mode, coffee and tea. The candy table will have an attractive assortment of home made candy. There will also be for sale many fancy and useful articles, many different styles of aprons—large, medium and small, both gingham and percale. All are invited.

KNIGHTS' ANNUAL HALLOWE'EN DANCE

Kingston Council, No. 27, Knights of Columbus, is completing arrangements for its annual Hallowe'en dance to be held at the K. of C. Hall on Friday evening, October 31. The committee in charge expects the coming affair to eclipse all others, in the dance schedule, entertainment and refreshments.

Hart Schaffner & Marx Men's and Young Men's Topcoats—$32.00 to $60.00
S. COHEN'S SONS,
331 Wall Street, Kingston, N. Y.

New Auditorium Theatre
B'way and Pine Grove Ave. Jacob Mollica, Musical Director.
Performances 2:30-7-9 p. m. Admission—Adults, 25c; Children, 15c
Weekday Matinee—Adults, 20c; Children, 15c.
TODAY—Bert Lytell, Elaine Hammerstein, Lew Cody, Claire Windsor and three other big stars in
RUPERT OF HENTZAU
Marie Walcamp in a two reel western, "Tempest Cody Turns the Tables." Fox News.
Tomorrow—"Three Weeks."

Basket Ball
EXHIBITION GAME
Wed. Evening, Oct. 22, State Armory
Trenton vs. Kingston
METROPOLITAN LEAGUE. HUDSON RIVER LEAGUE.
Admission, — — 55c
Reserved Seats, — — 30c
DANCING AFTER THE GAME.

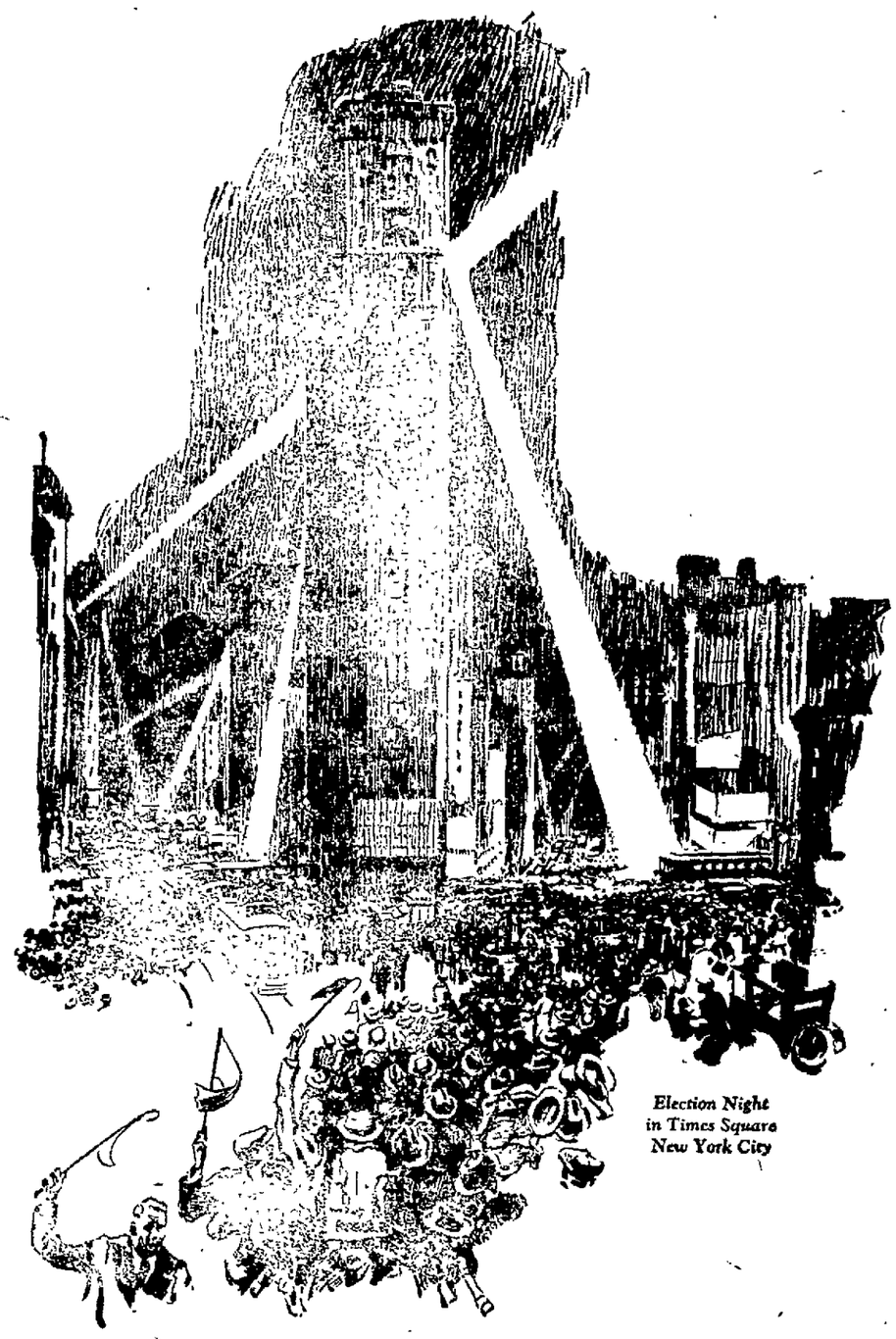

Election Night in Times Square New York City

—by popular choice

WHETHER it's the vital business of electing a president, or the casual one of selecting a cigarette, men naturally place their endorsement where they believe it is most deserved.

Everywhere men are changing from other cigarettes to Chesterfield—convinced by taste of finer quality. *Taste* is the real issue—and it certainly looks like a landslide for Chesterfield.

Such popularity must be deserved

Chesterfield
CIGARETTES
They Satisfy—millions!

Copyright 1924, Liggett & Myers Tobacco Co.